To Concertante

NEKUDOT

for String sextet

2004

Josef Bardanashvili

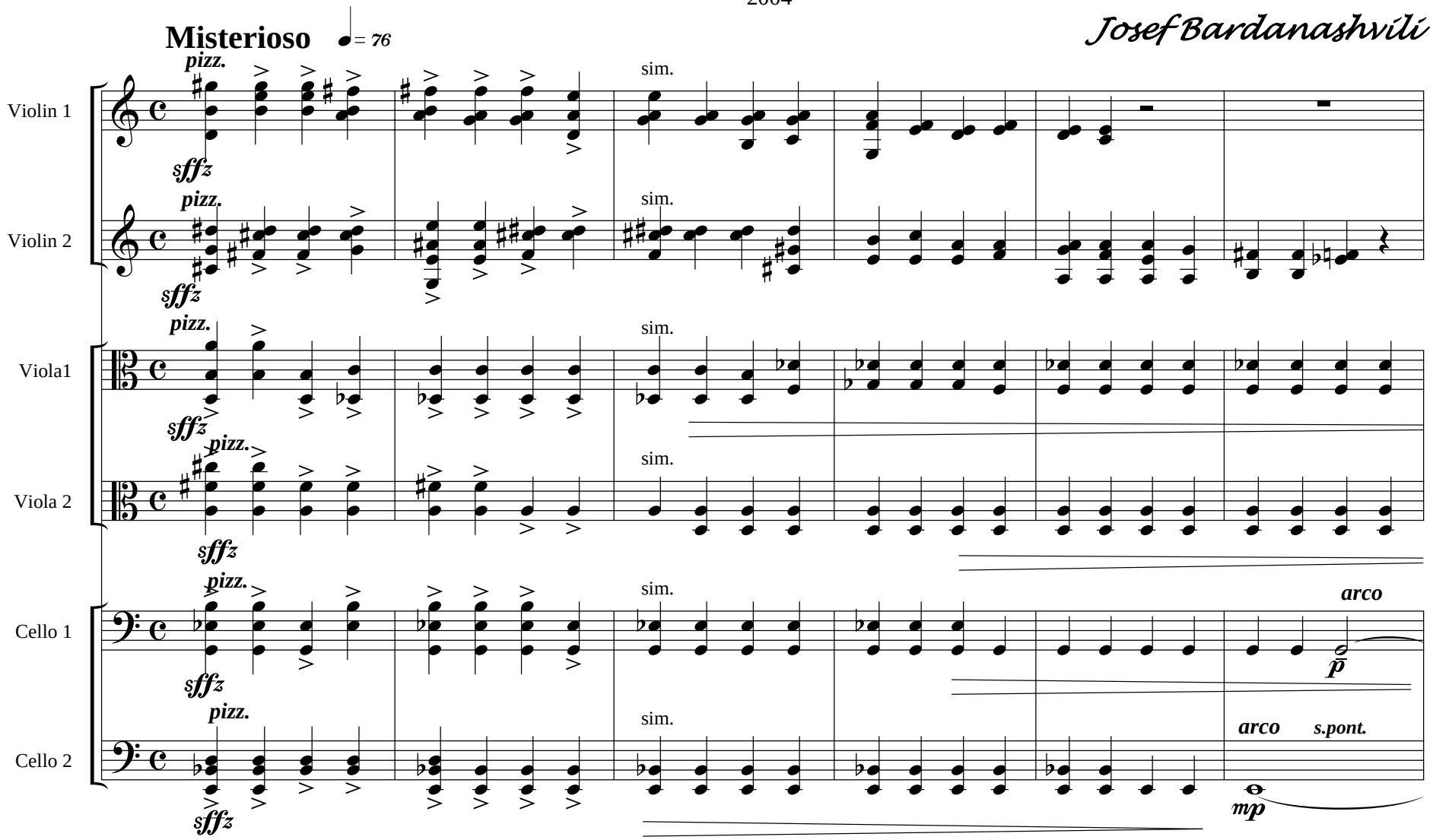

© 2004 by the composer

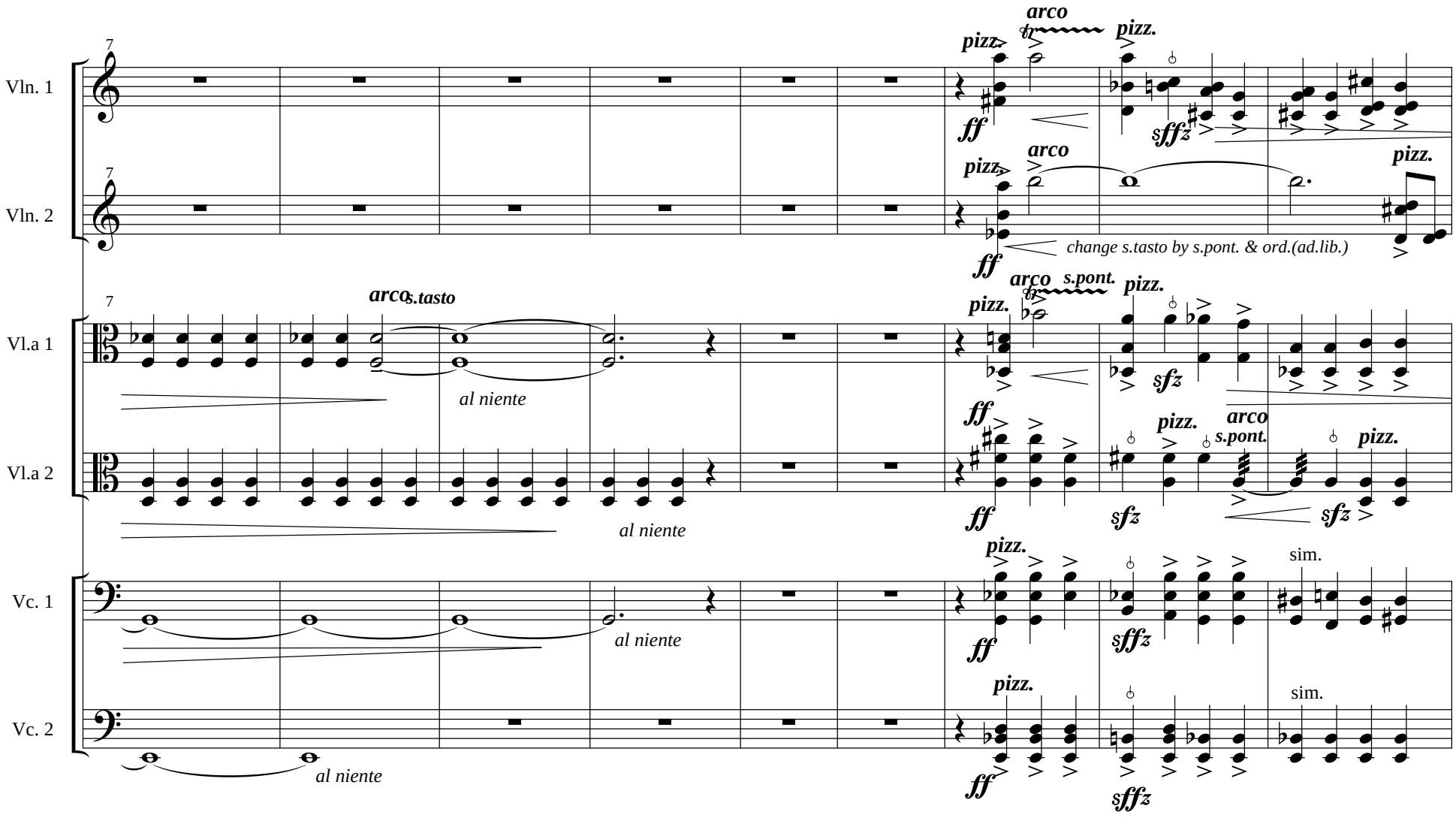
Vln. 1
Vln. 2
Vl.a 1
Vl.a 2
Vc. 1
Vc. 2
7
pizz.
arco
tr
ff
sffz
change s.tasto by s.pont. & ord.(ad.lib.)
arco s.tasto
al niente
arco s.pont.
sfz
sim.

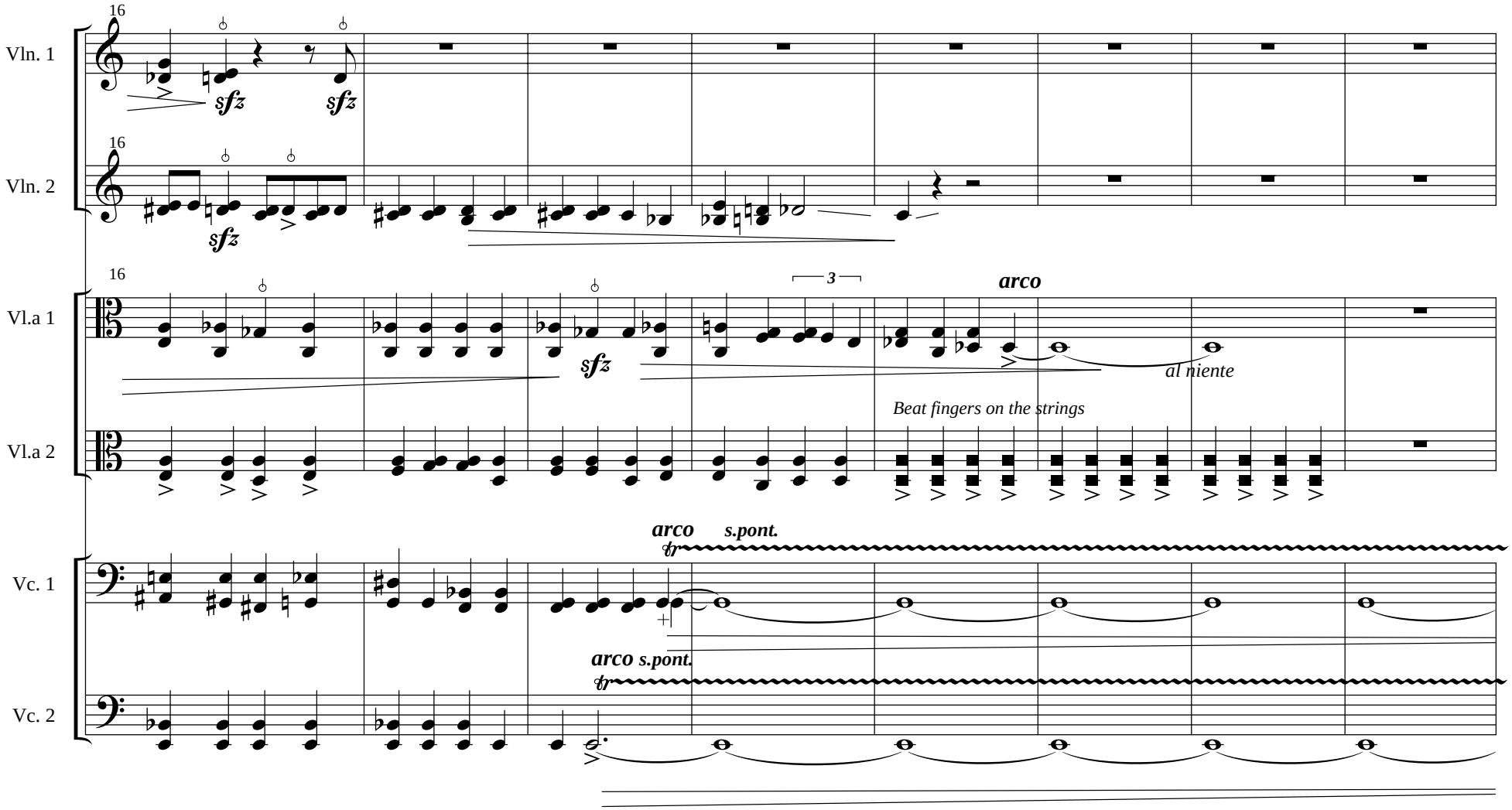
16
Vln. 1
sfz
sfz
16
Vln. 2
sfz
16
Vl.a 1
sfz
3
arco
al niente
Vl.a 2
Beat fingers on the strings
arco
s.pont.
Vc. 1
arco s.pont.
Vc. 2

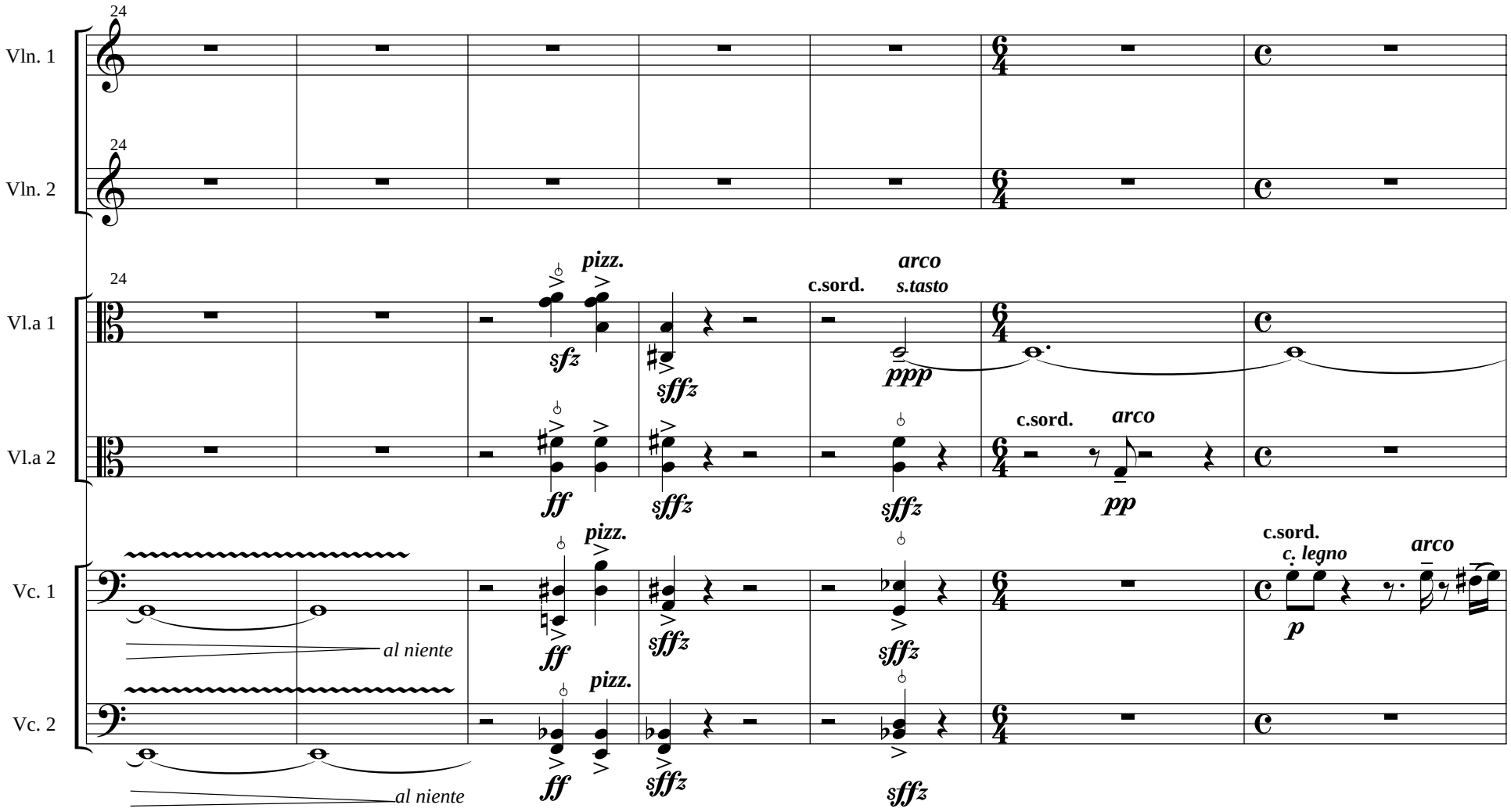
24
Vln. 1
Vln. 2
Vl.a 1
Vl.a 2
Vc. 1
Vc. 2
pizz.
sfz
sffz
c.sord.
arco
s.tasto
ppp
ff
pp
c. legno
p
al niente

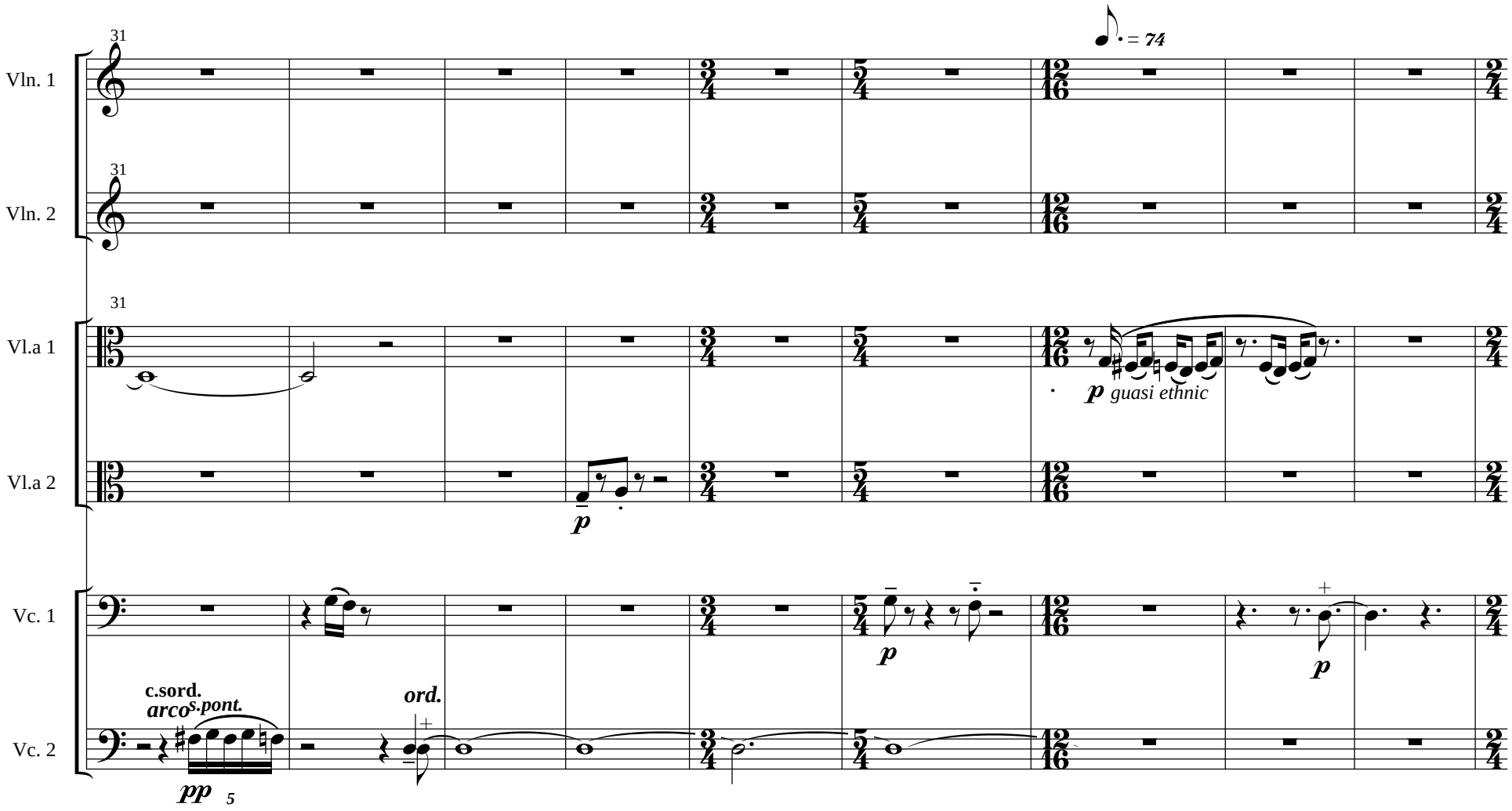
31
Vln. 1
Vln. 2
Vl.a 1
Vl.a 2
Vc. 1
Vc. 2
= 74
p guasi ethnic
p
p
p
c.sord.
arco
s.pont.
ord.
pp
5

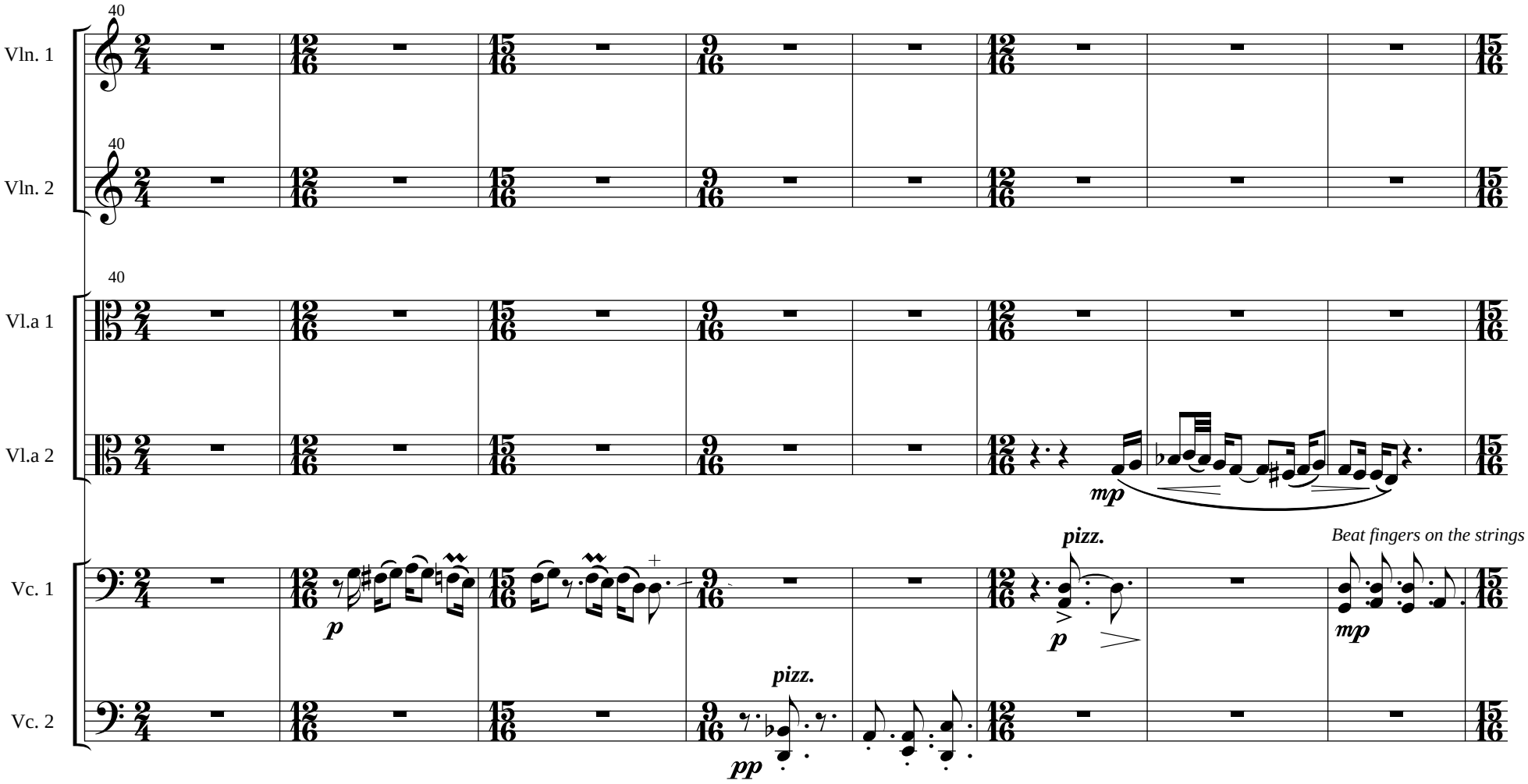
40
Vln. 1
40
Vln. 2
40
Vl.a 1
Vl.a 2
mp
Vc. 1
p
pizz.
p
Beat fingers on the strings
mp
Vc. 2
pizz.
pp

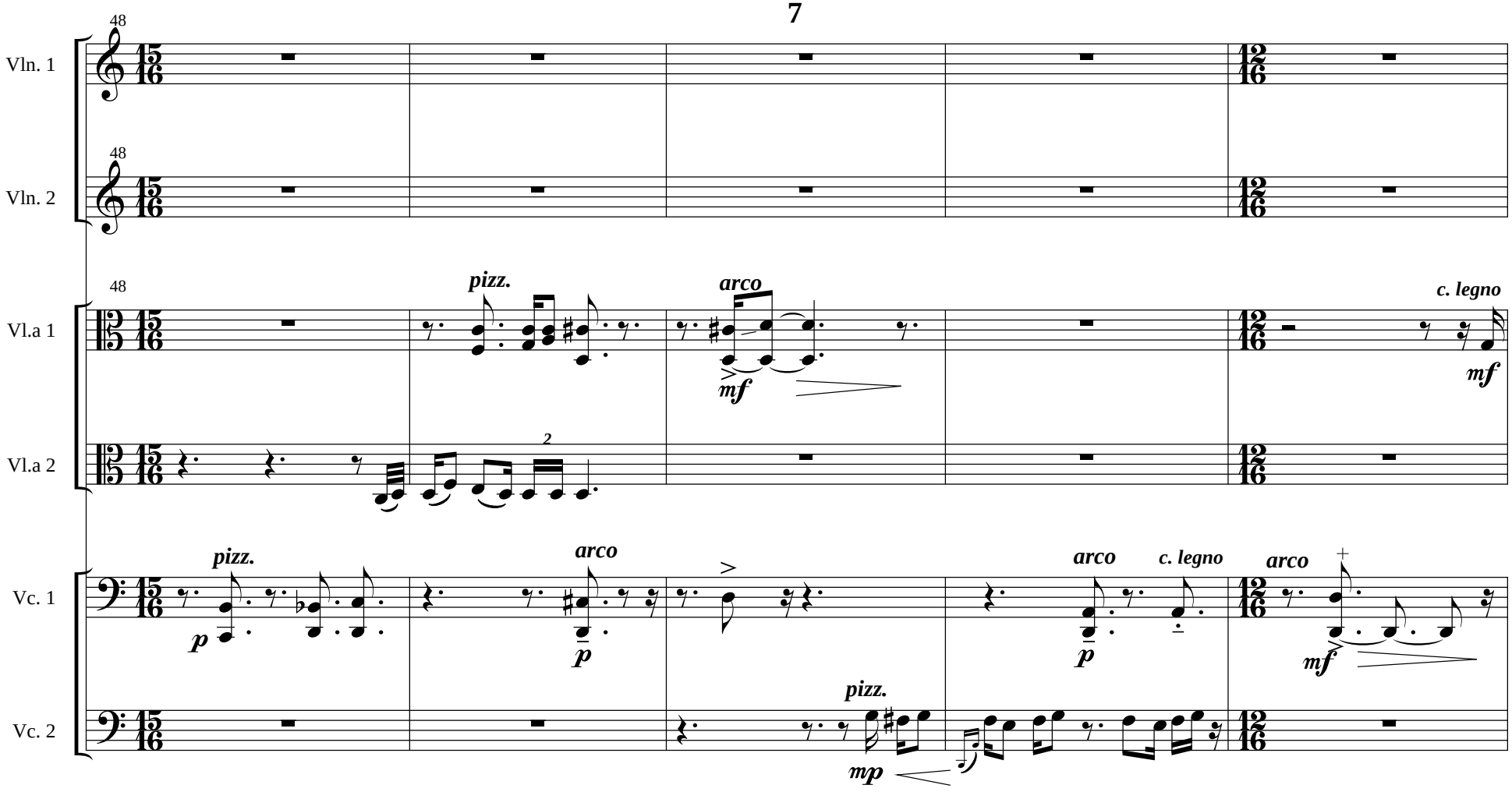
48
Vln. 1
48
Vln. 2
48
Vl.a 1
pizz.
arco
mf
c. legno
mf
Vl.a 2
2
Vc. 1
pizz.
p
arco
p
arco
p
c. legno
arco
mf
Vc. 2
pizz.
mp

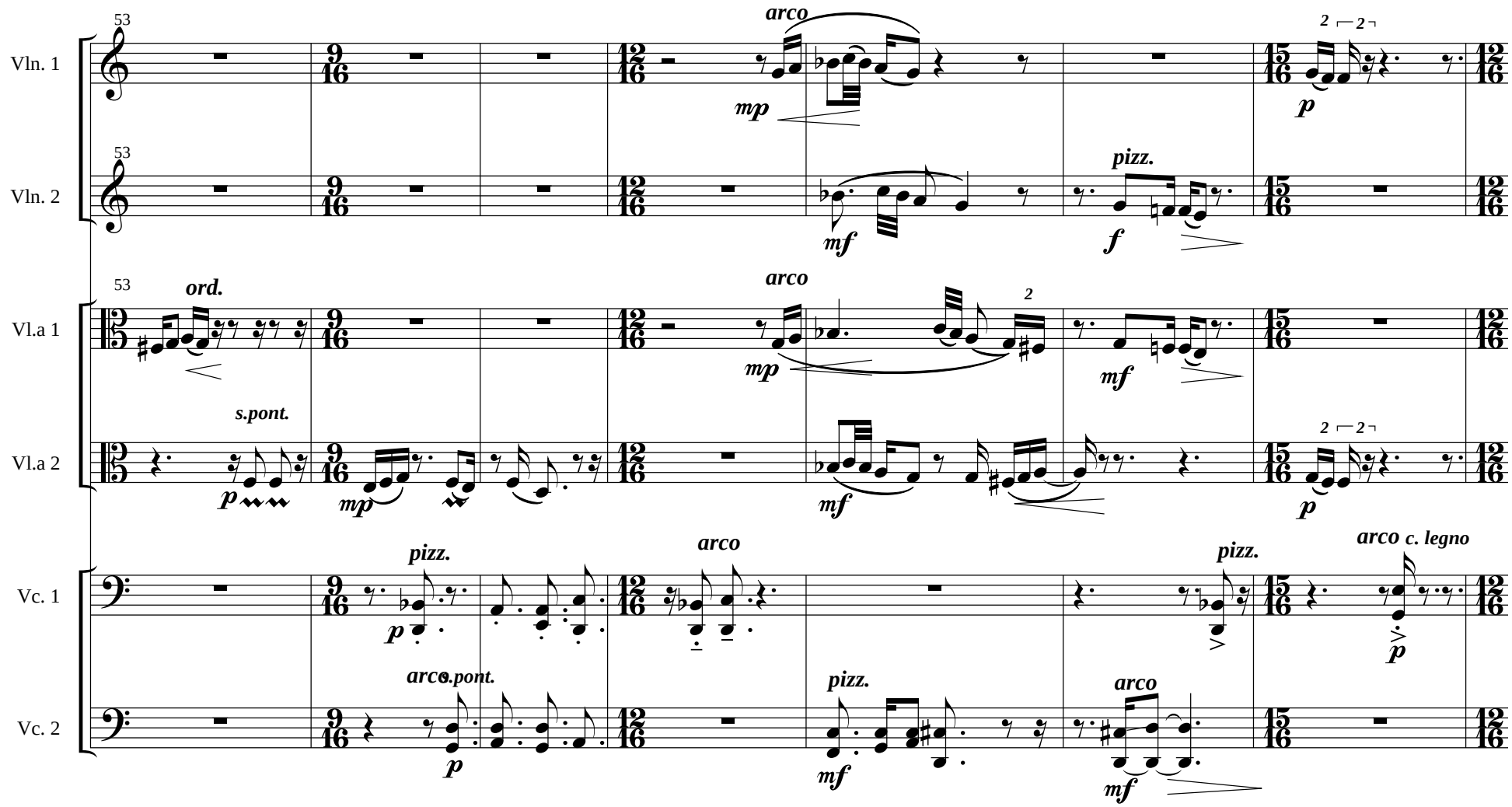
53
Vln. 1
arco
mp
p
Vln. 2
mf
pizz.
f
Vl.a 1
ord.
arco
mp
mf
Vl.a 2
s.pont.
p
mp
mf
p
Vc. 1
pizz.
p
arco
pizz.
arco
c. legno
p
Vc. 2
arco
s.pont.
p
pizz.
mf
arco
mf

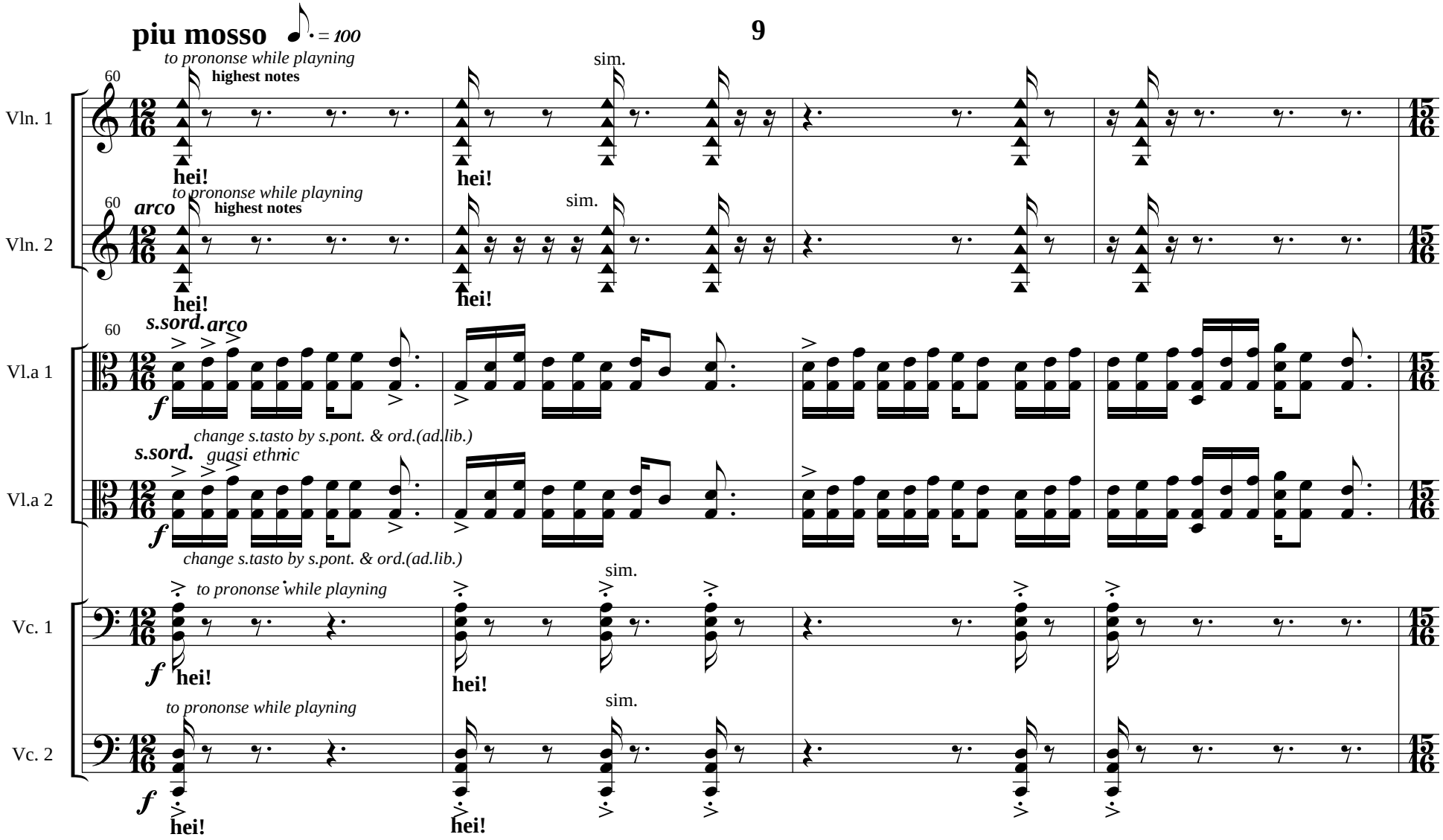
piu mosso
= 100
to prononse while playning
highest notes
sim.
hei!
Vln. 1
Vln. 2
arco
Vl.a 1
Vl.a 2
s.sord.
change s.tasto by s.pont. & ord.(ad.lib.)
guasi ethnic
Vc. 1
Vc. 2
60
f

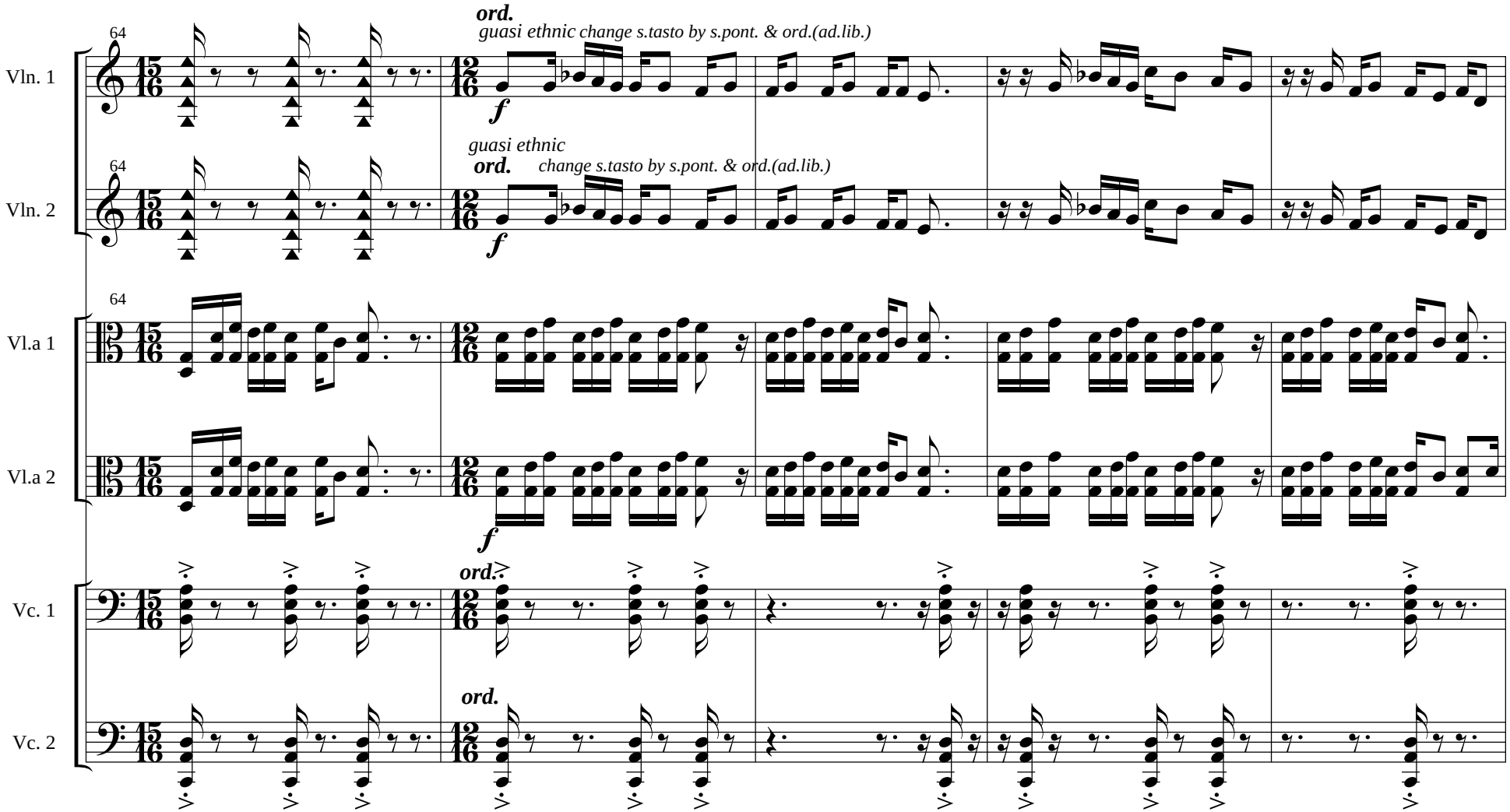
64
Vln. 1
ord.
guasi ethnic change s.tasto by s.pont. & ord.(ad.lib.)
f
Vln. 2
guasi ethnic
ord.
change s.tasto by s.pont. & ord.(ad.lib.)
Vl.a 1
Vl.a 2
Vc. 1
ord.
Vc. 2
ord.

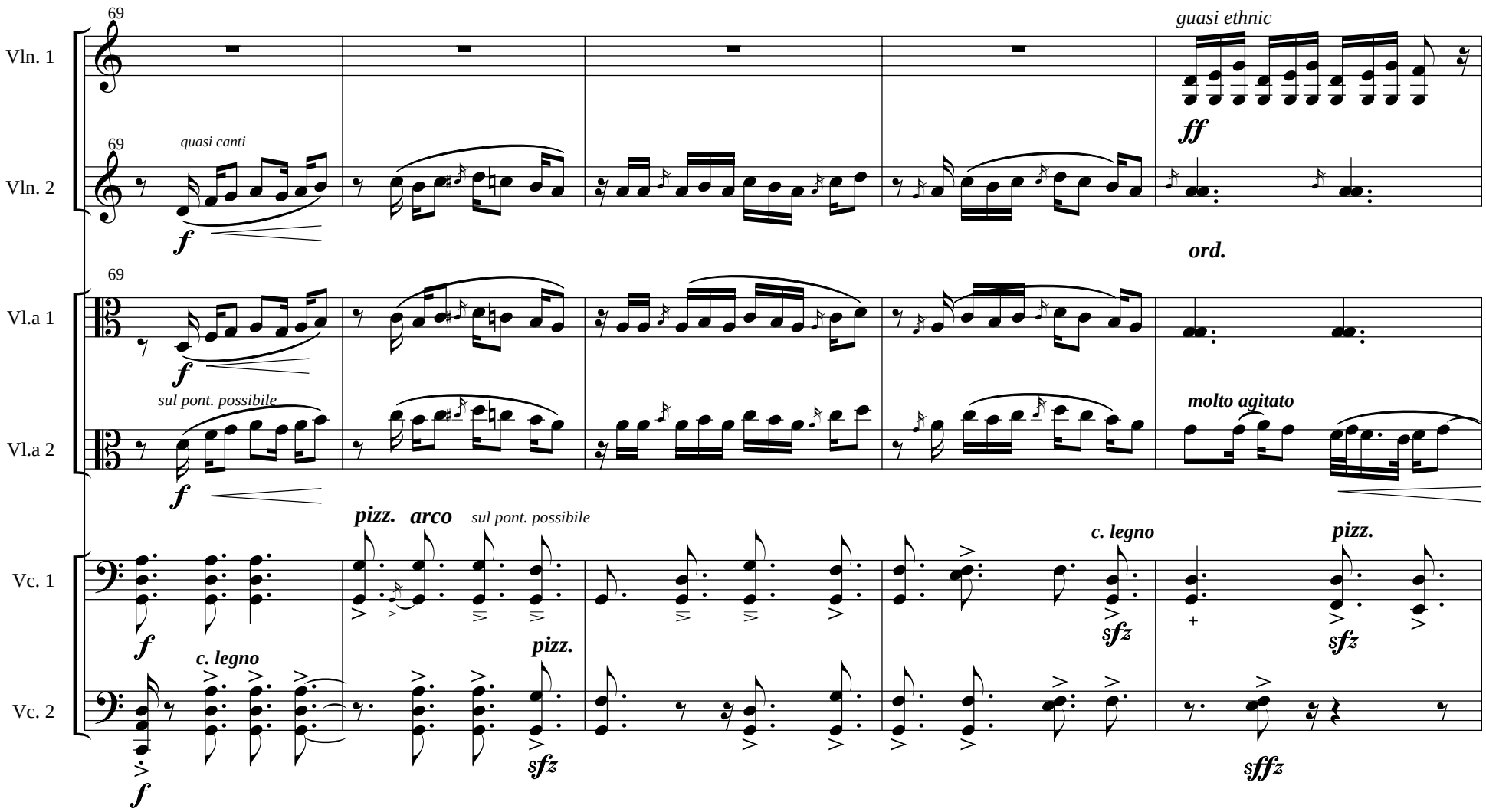
69
Vln. 1
guasi ethnic
ff
69
Vln. 2
quasi canti
f
ord.
69
Vl.a 1
f
sul pont. possibile
Vl.a 2
f
molto agitato
pizz.
arco
sul pont. possibile
c. legno
pizz.
Vc. 1
f
sfz
sfz
c. legno
pizz.
Vc. 2
f
sfz
sffz

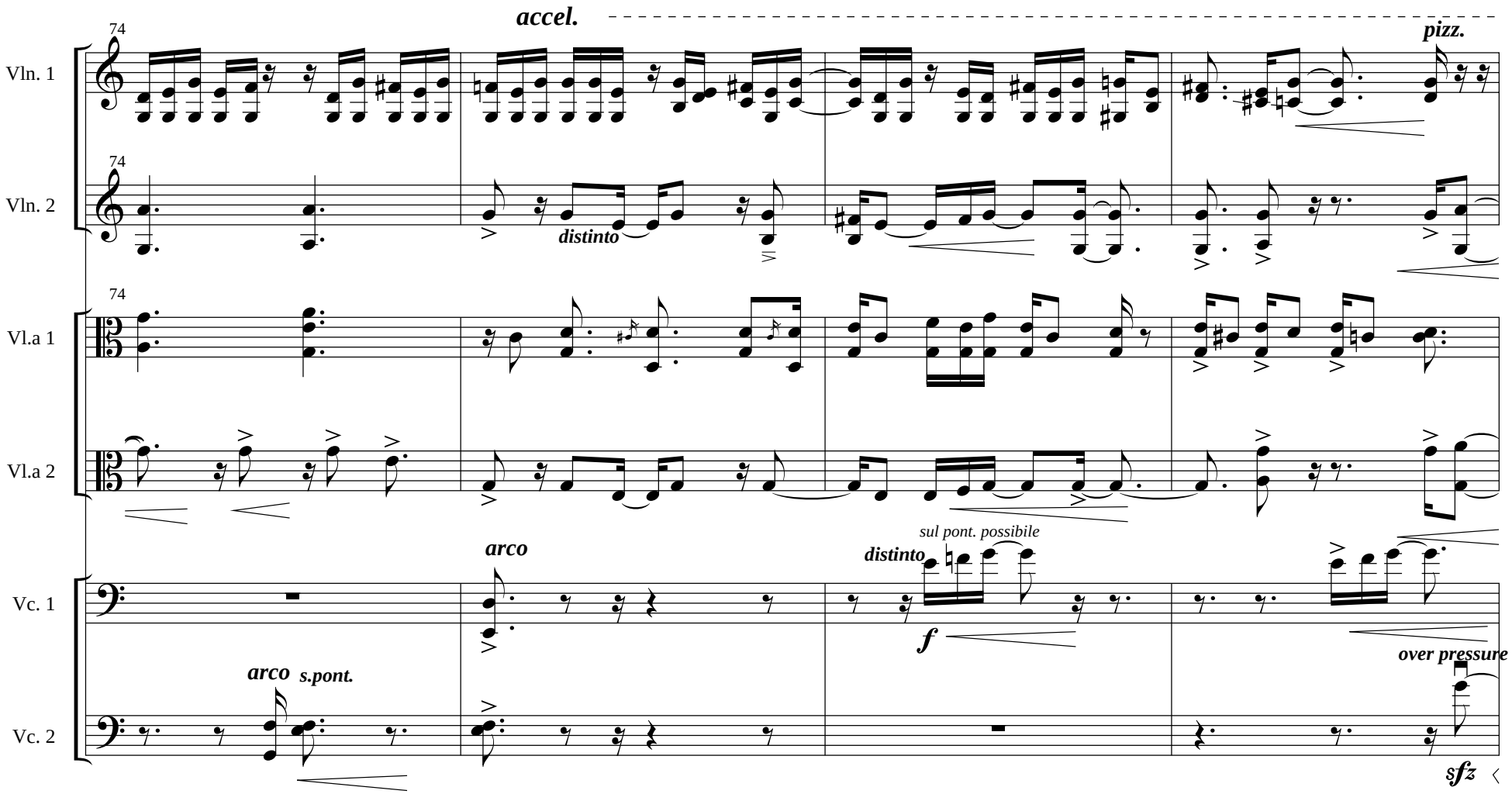
accel.
74
Vln. 1
Vln. 2
Vl.a 1
Vl.a 2
Vc. 1
Vc. 2
pizz.
distinto
arco
sul pont. possibile
distinto
f
arco
s.pont.
over pressure
sfz

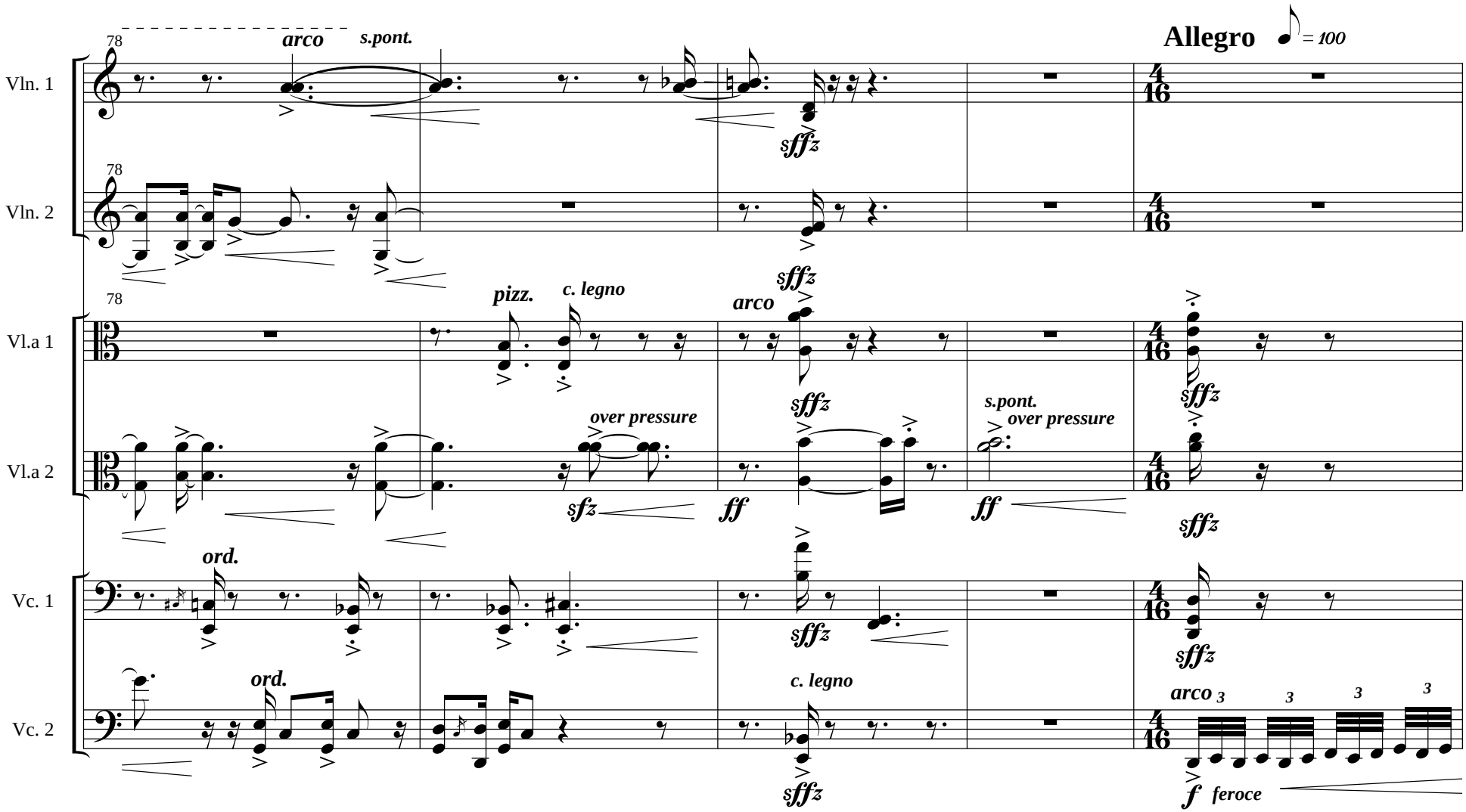
Allegro
= 100
Vln. 1
Vln. 2
Vl.a 1
Vl.a 2
Vc. 1
Vc. 2
78
arco
s.pont.
sffz
pizz.
c. legno
over pressure
s.pont.
ff
sfz
ord.
f
feroce

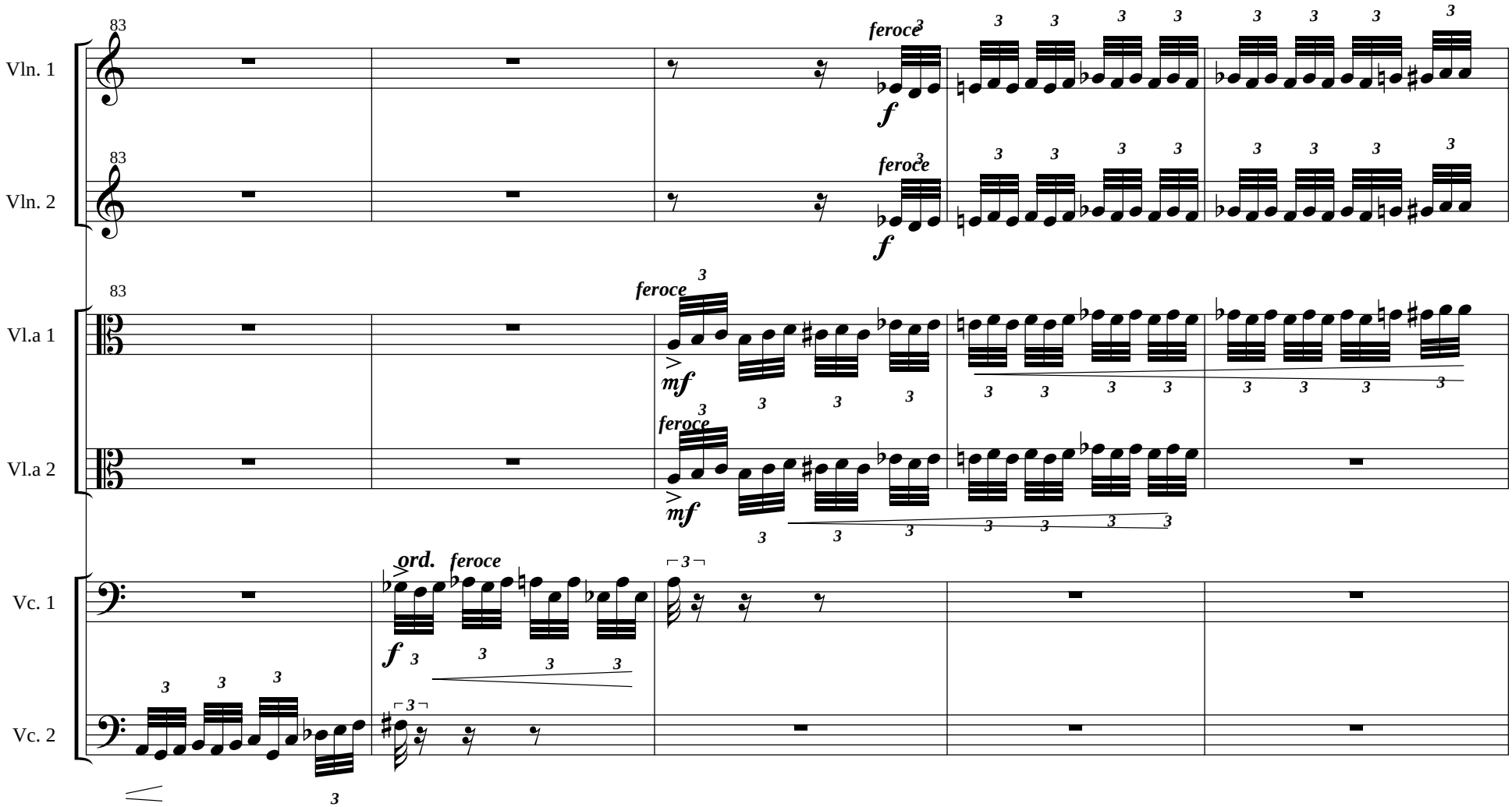
83
Vln. 1
Vln. 2
Vl.a 1
Vl.a 2
Vc. 1
Vc. 2
feroce
f
mf
ord.

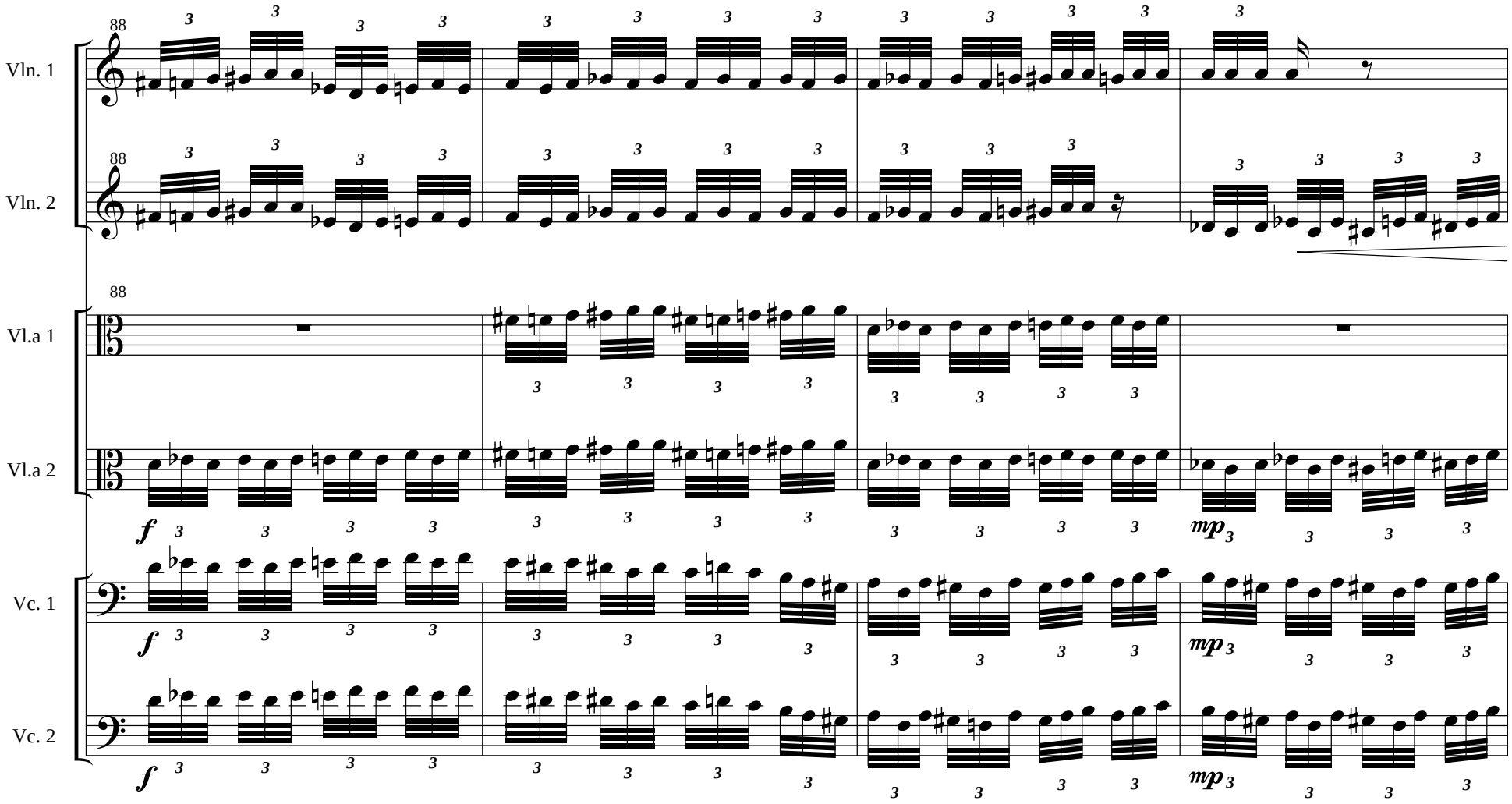
88
Vln. 1
Vln. 2
Vl.a 1
Vl.a 2
Vc. 1
Vc. 2
f
mp

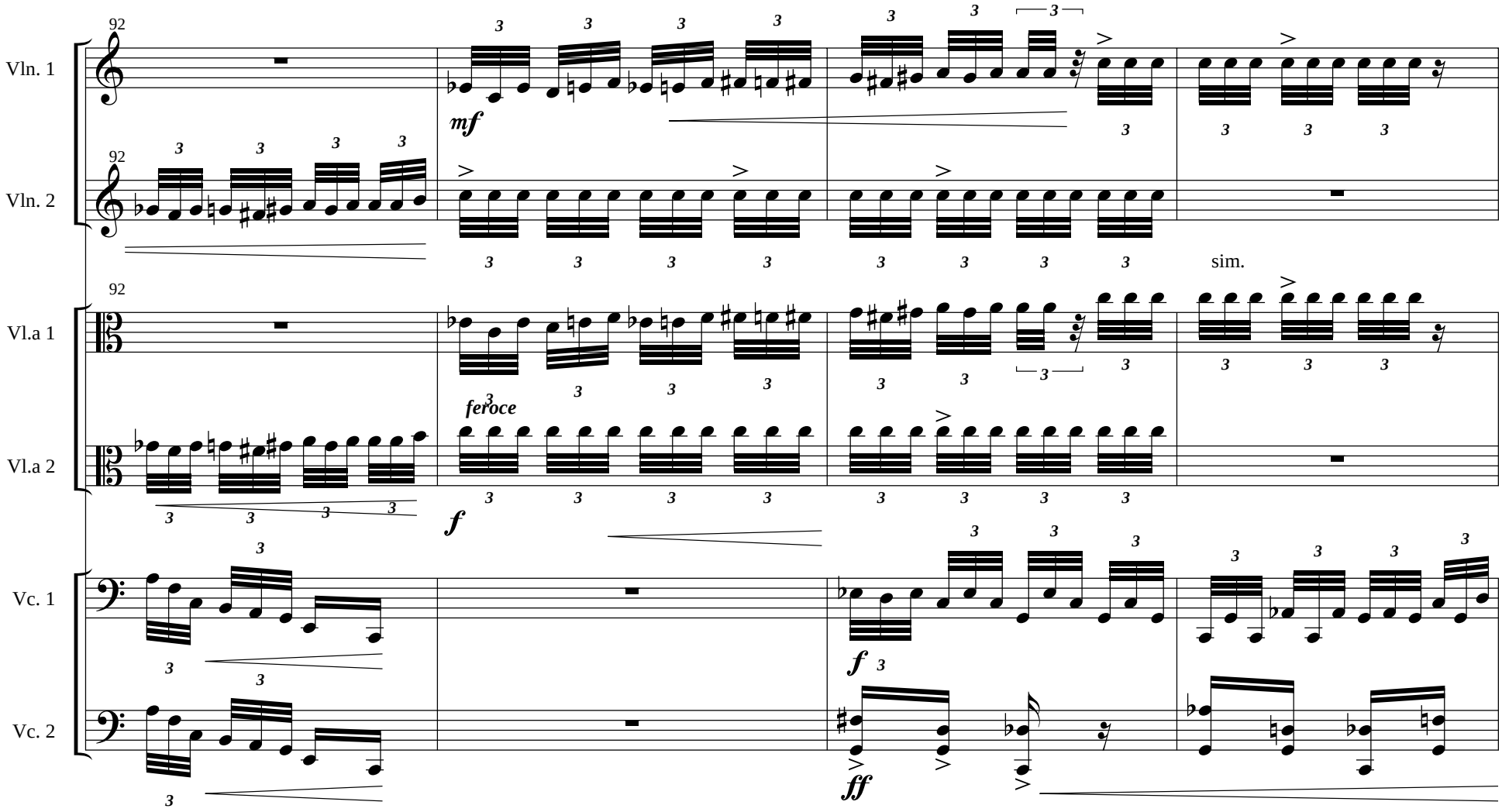
92
Vln. 1
mf
Vln. 2
sim.
Vl.a 1
feroce
Vl.a 2
f
Vc. 1
f
Vc. 2
ff

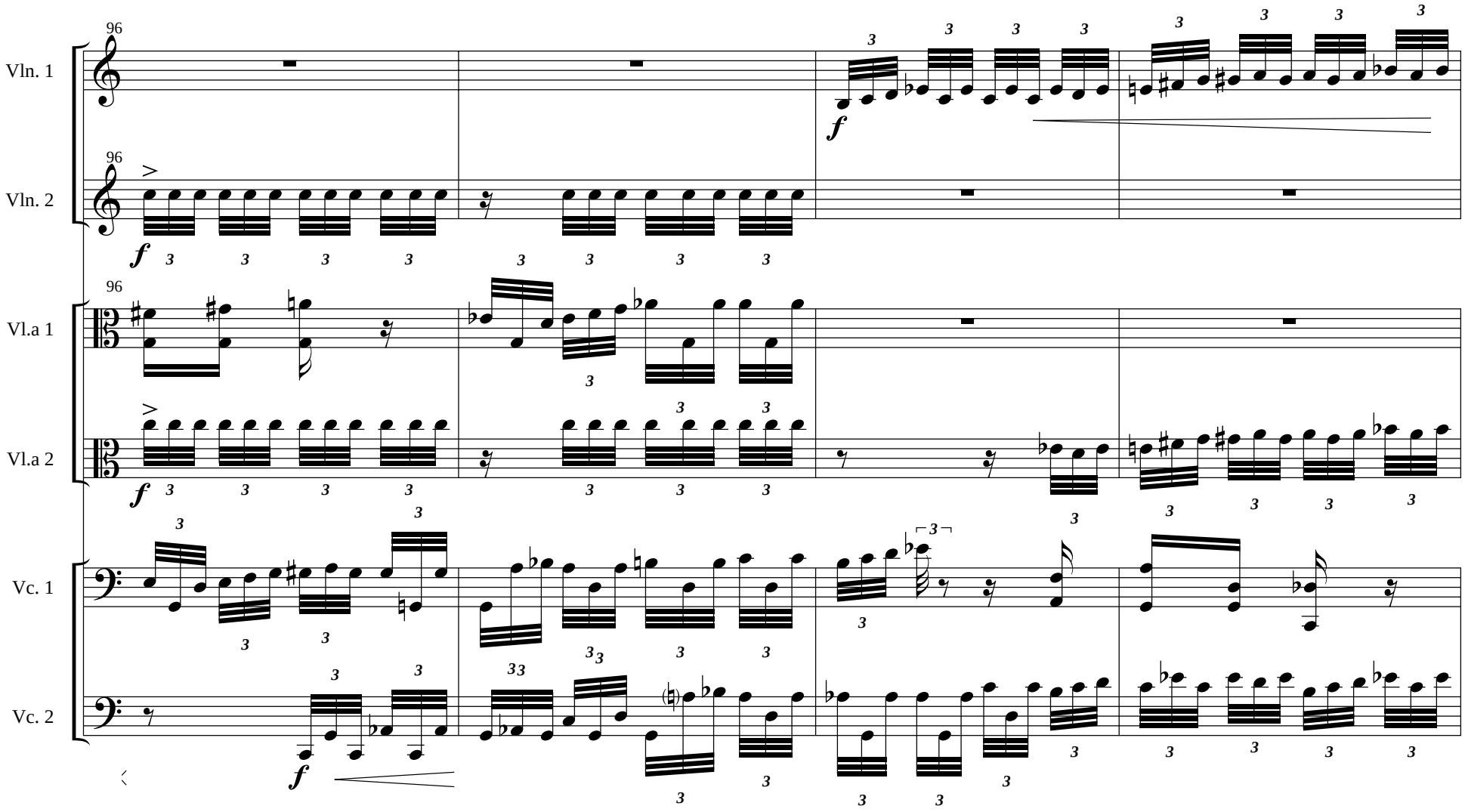
96
Vln. 1
96
Vln. 2
96
Vl.a 1
Vl.a 2
Vc. 1
Vc. 2

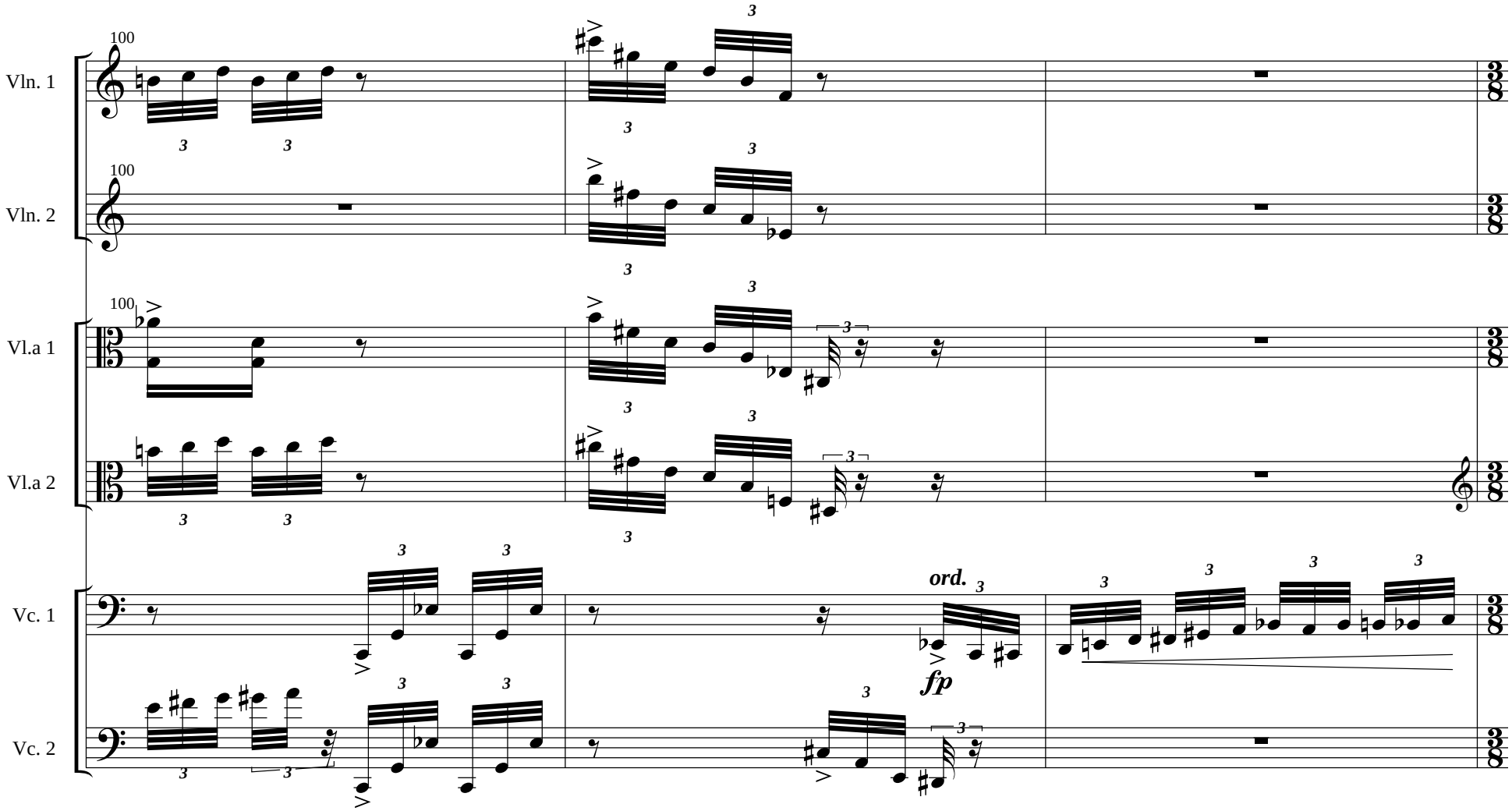
Vln. 1
Vln. 2
Vl.a 1
Vl.a 2
Vc. 1
Vc. 2
100
ord.
fp

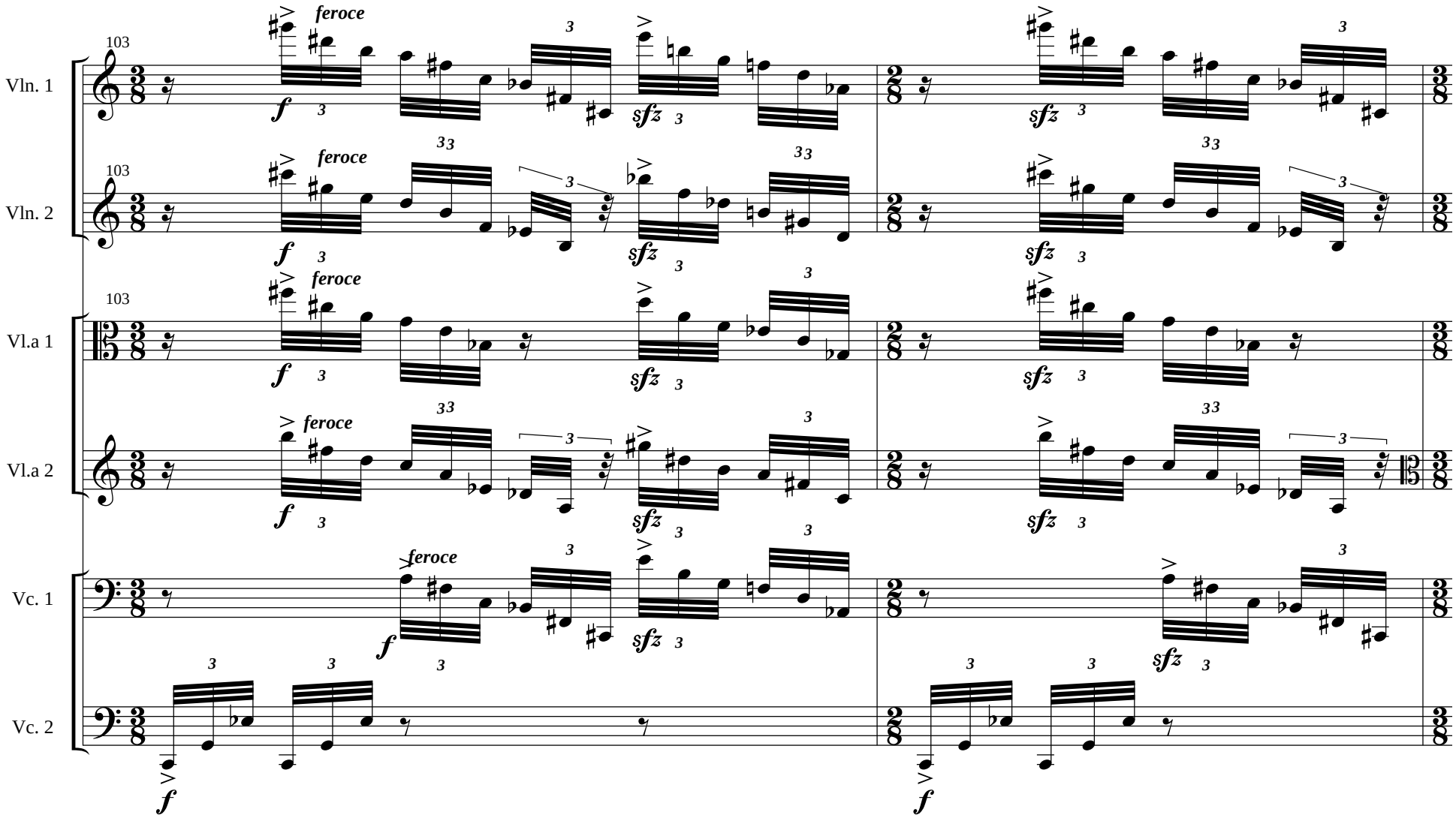
Vln. 1
Vln. 2
Vl.a 1
Vl.a 2
Vc. 1
Vc. 2
103
feroce
f
sfz

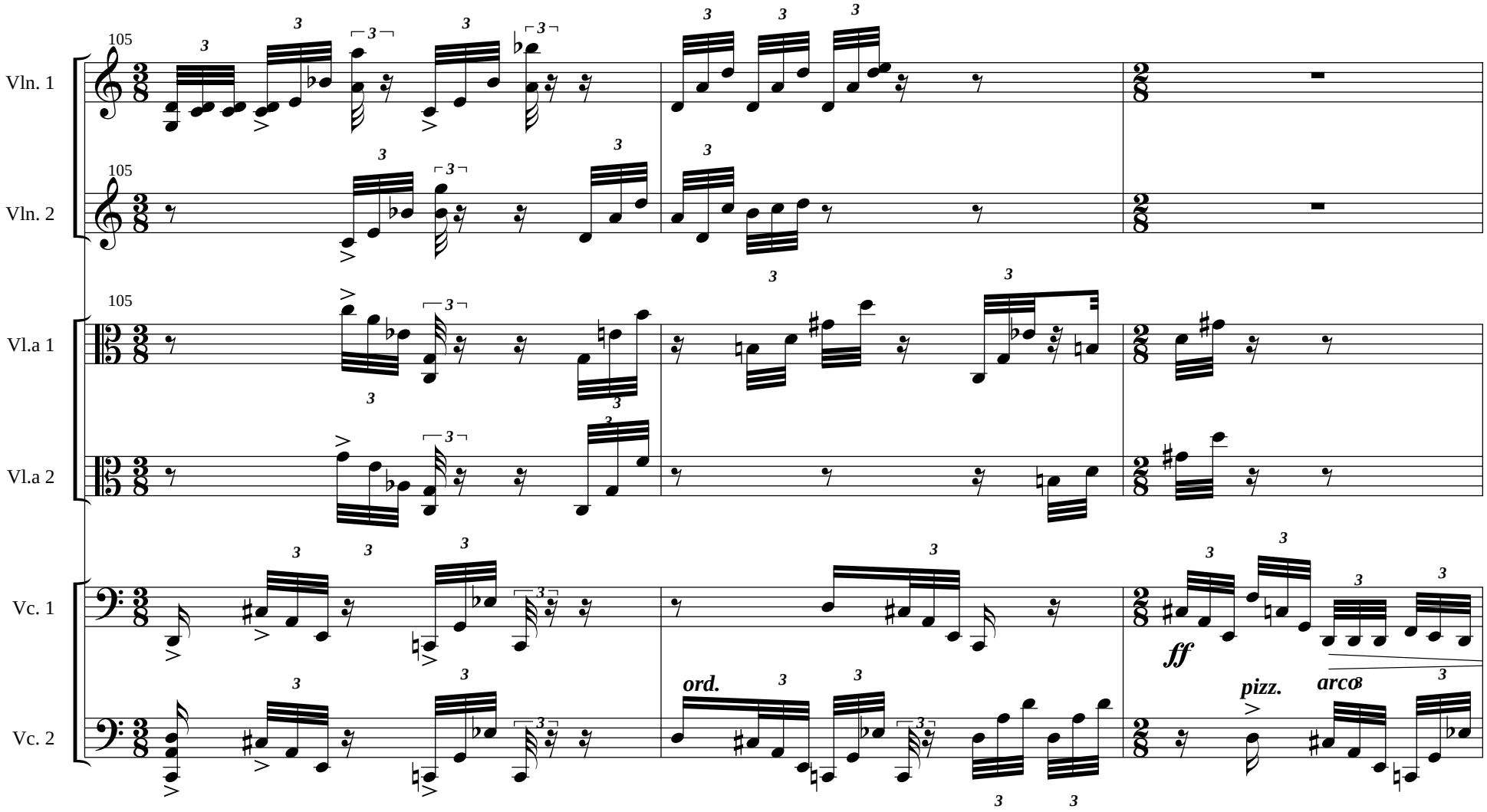
105
Vln. 1
Vln. 2
Vl.a 1
Vl.a 2
Vc. 1
Vc. 2
ord.
ff
pizz.
arco

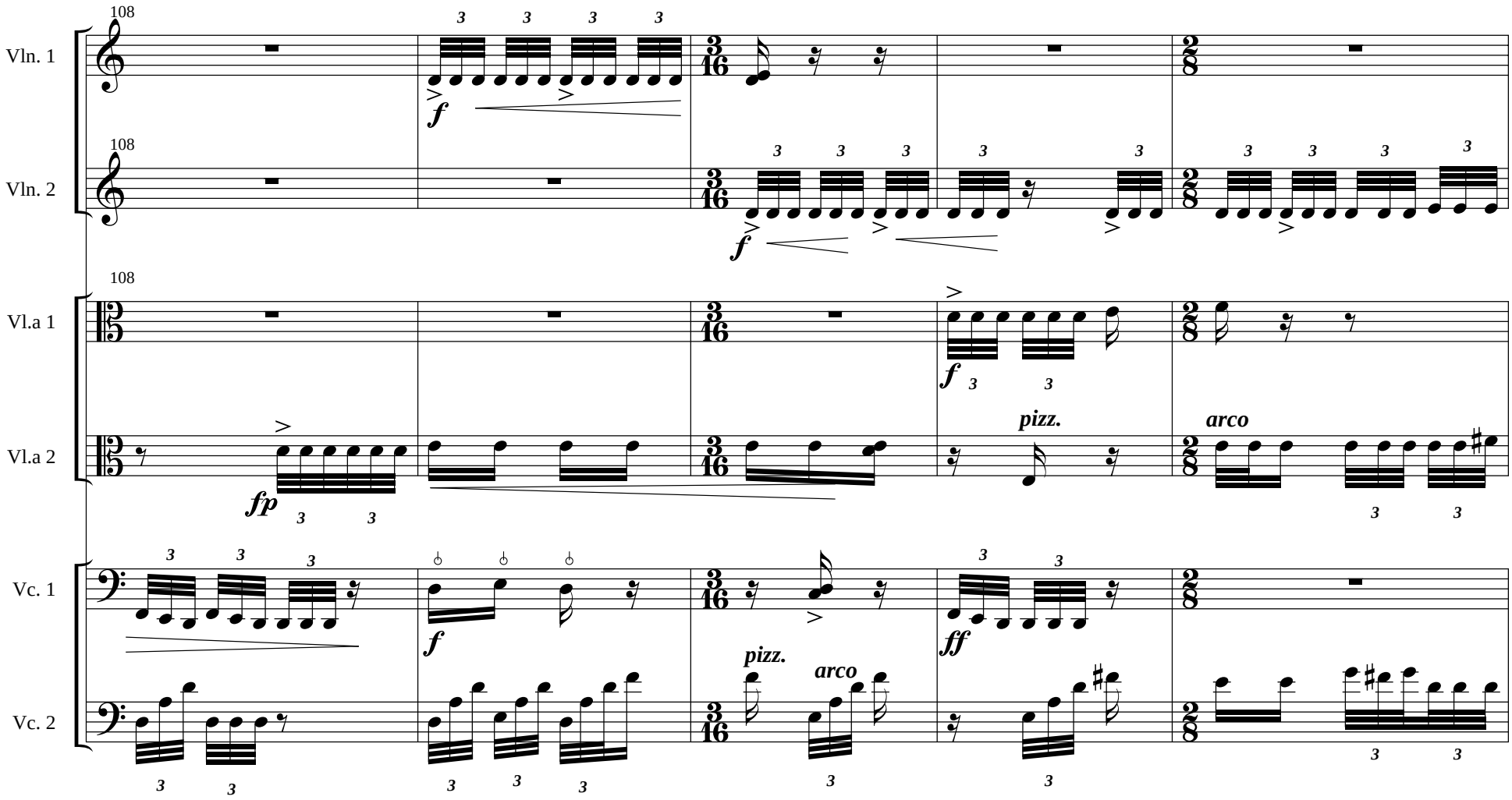
108
Vln. 1
f
108
Vln. 2
f
108
Vl.a 1
f
Vl.a 2
fp
pizz.
arco
Vc. 1
f
ff
Vc. 2
pizz.
arco

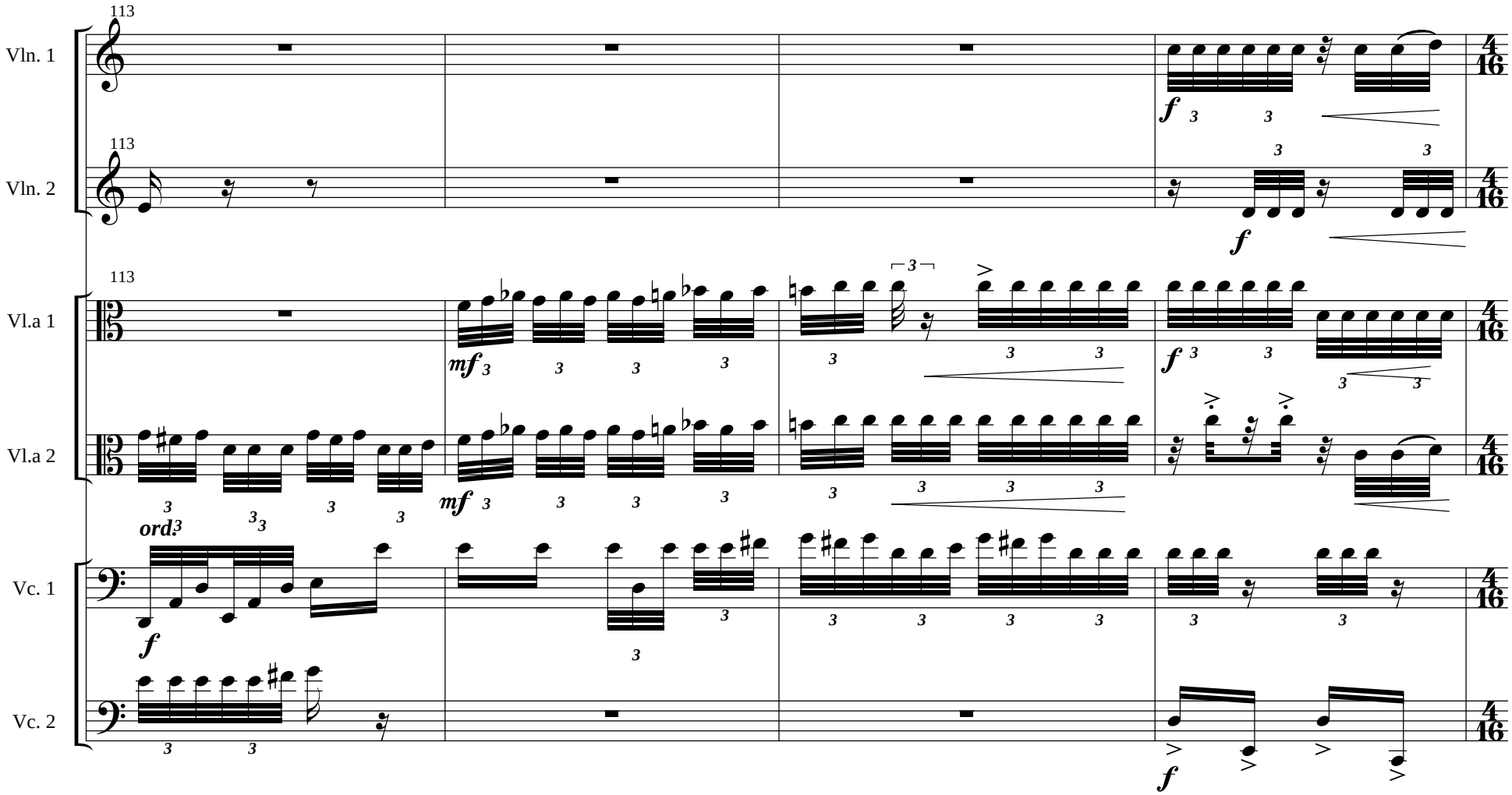
113
Vln. 1
Vln. 2
Vl.a 1
Vl.a 2
Vc. 1
Vc. 2
ord.
f
mf

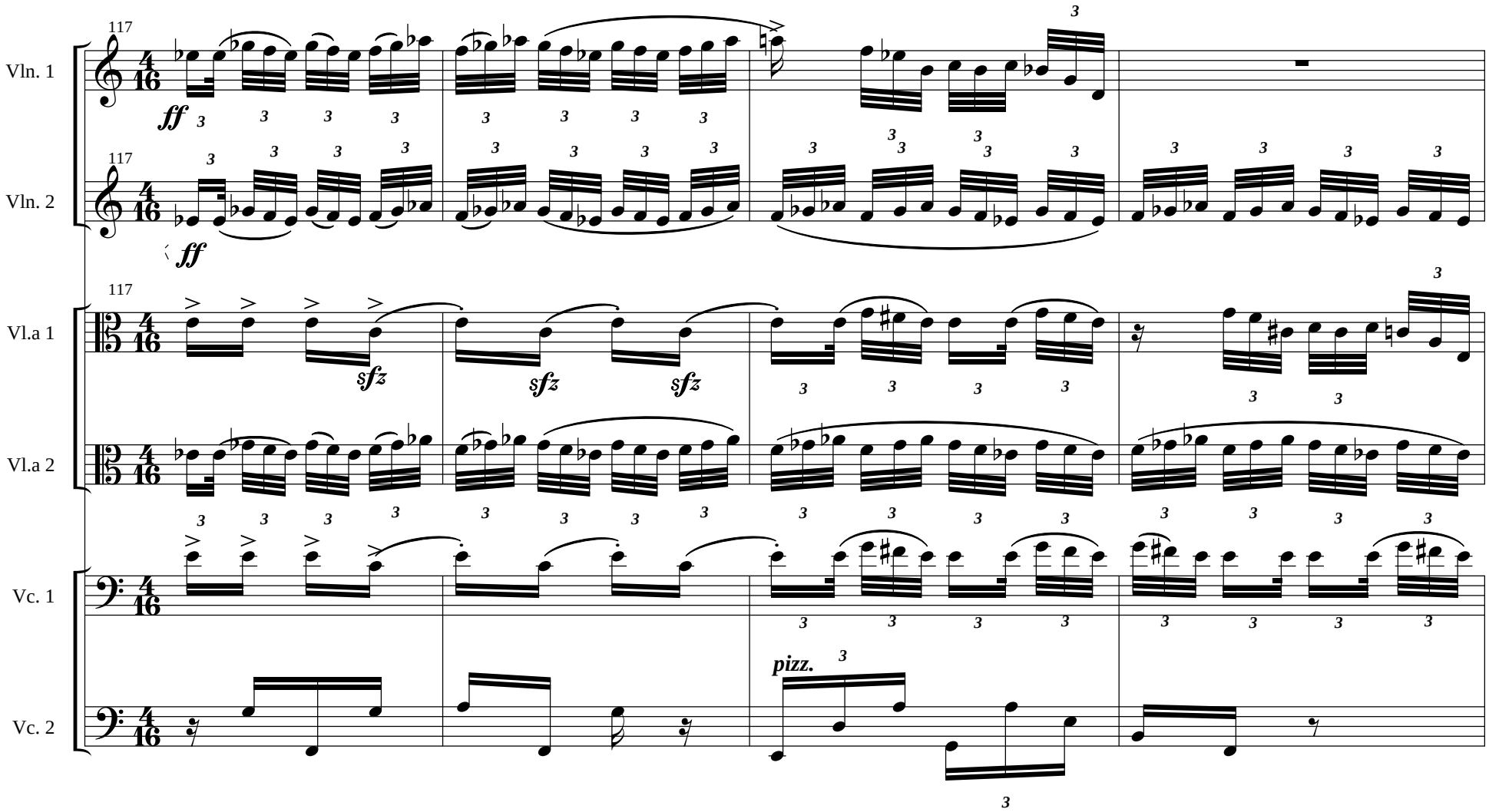
117
Vln. 1
ff
Vln. 2
ff
Vl.a 1
sfz
Vl.a 2
Vc. 1
Vc. 2
pizz.

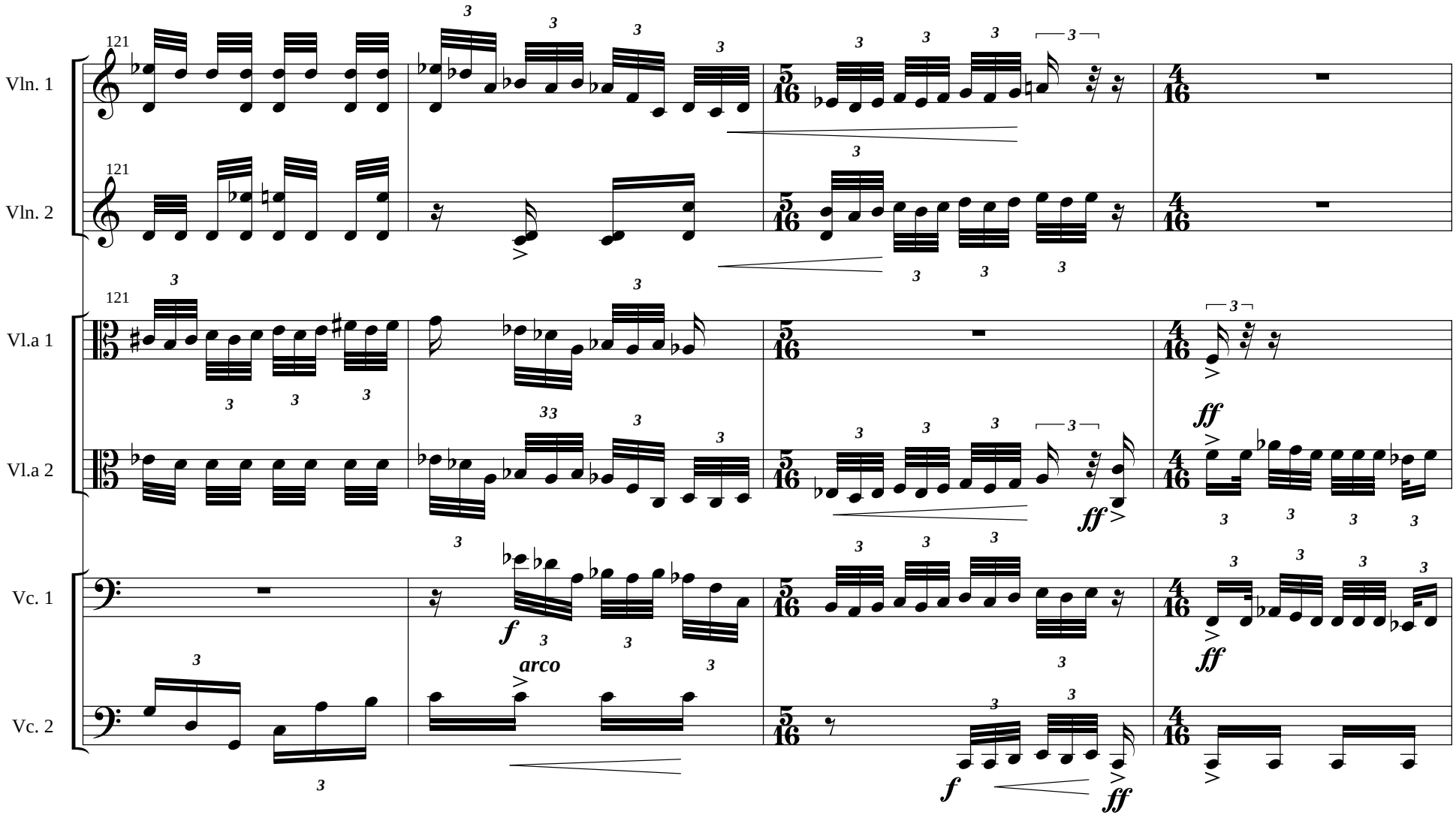
121
Vln. 1
Vln. 2
Vl.a 1
Vl.a 2
Vc. 1
Vc. 2
arco
f
ff

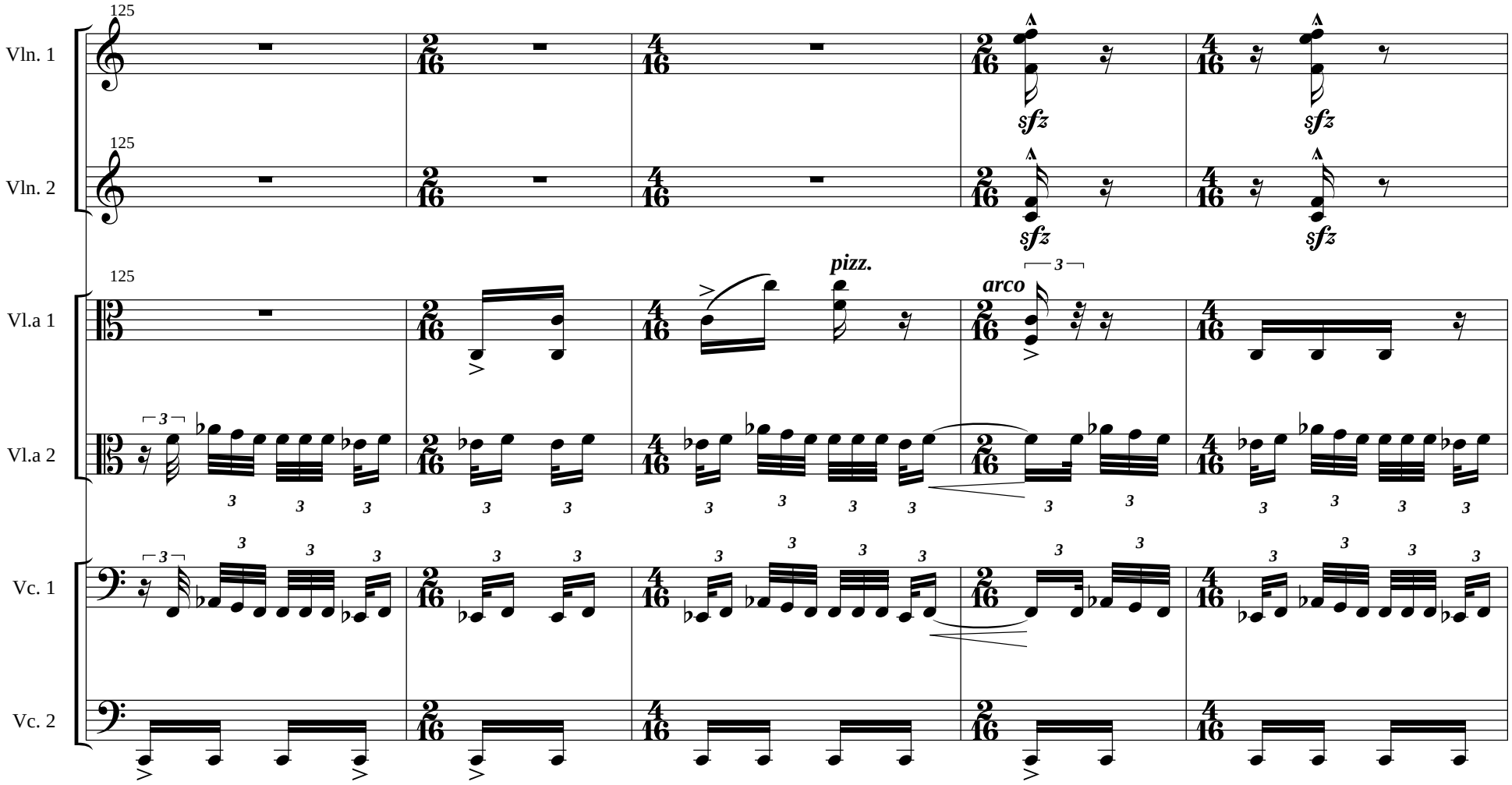
125
Vln. 1
Vln. 2
Vl.a 1
Vl.a 2
Vc. 1
Vc. 2
sfz
pizz.
arco

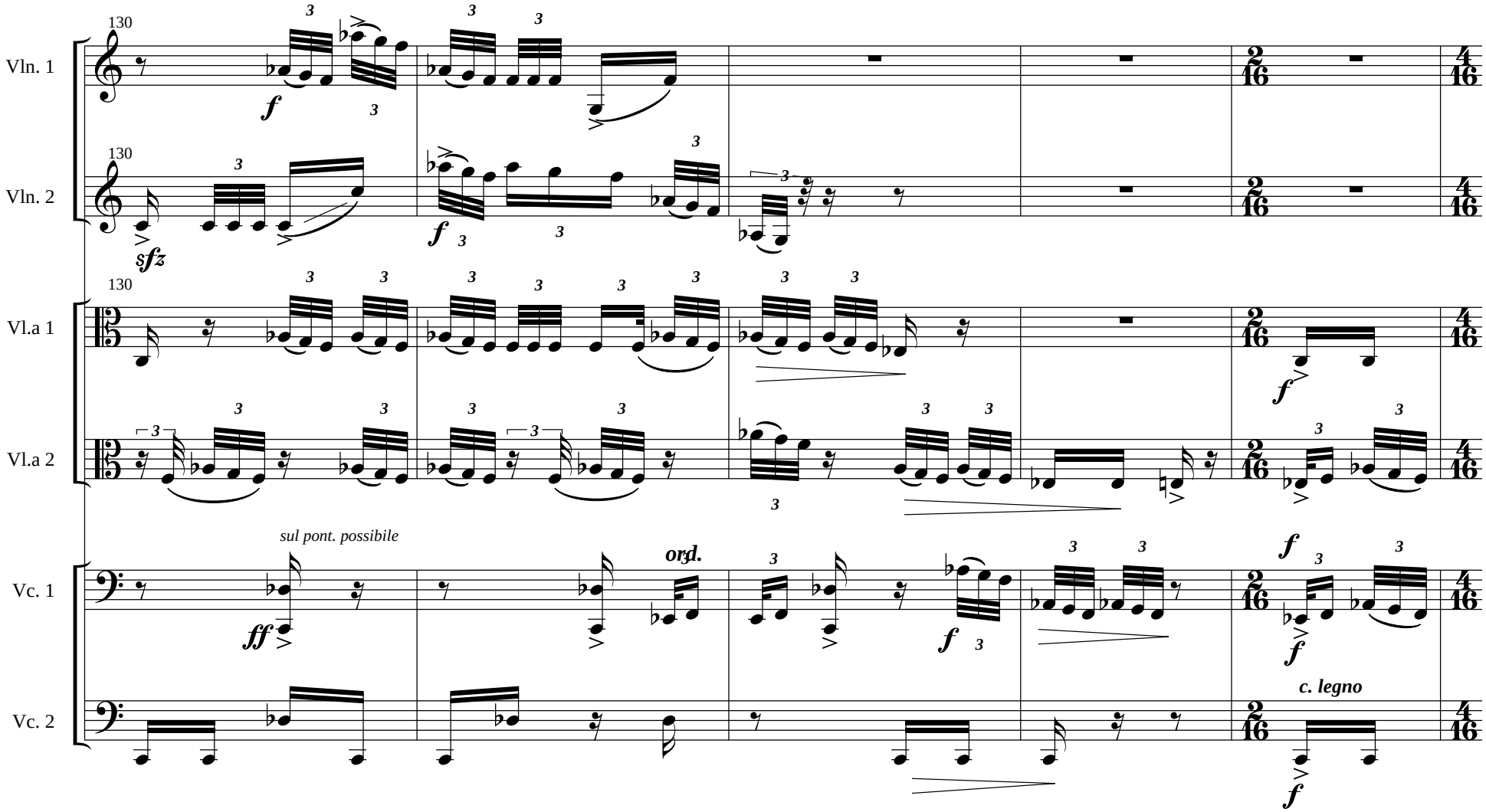
130
Vln. 1
Vln. 2
Vl.a 1
Vl.a 2
Vc. 1
Vc. 2
sul pont. possibile
ord.
c. legno

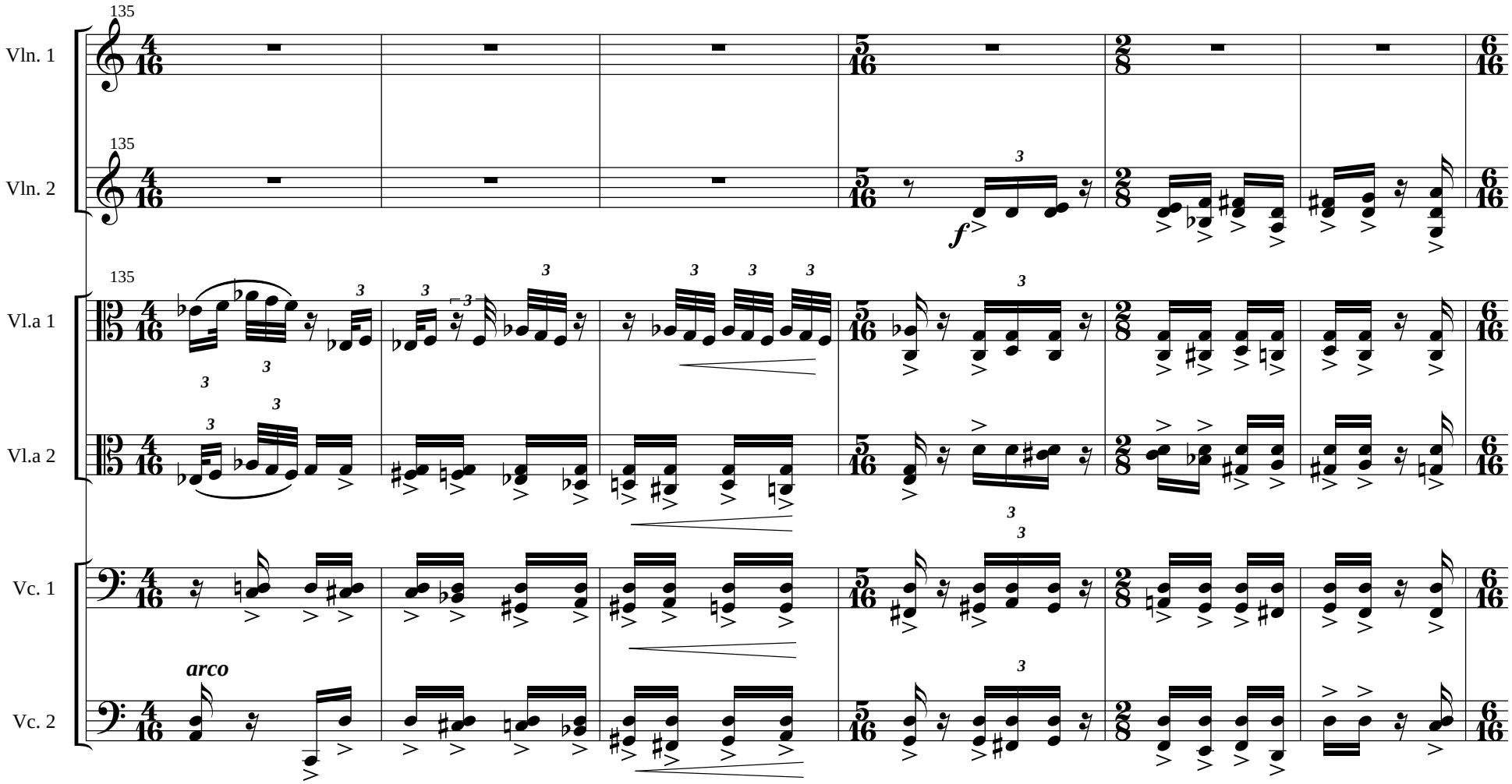
135
Vln. 1
Vln. 2
Vl.a 1
Vl.a 2
Vc. 1
Vc. 2
arco
f

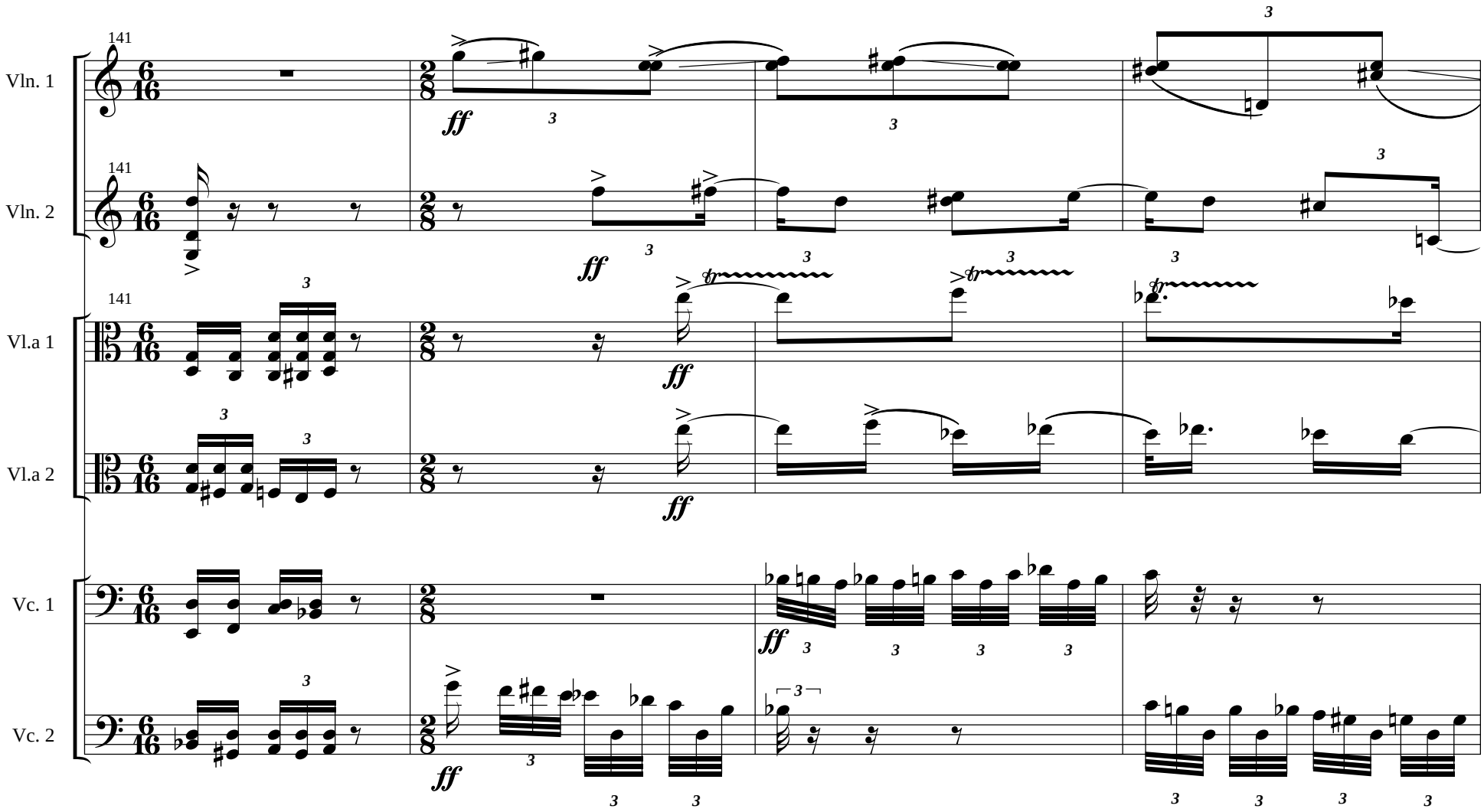
Vln. 1
Vln. 2
Vl.a 1
Vl.a 2
Vc. 1
Vc. 2
141
ff

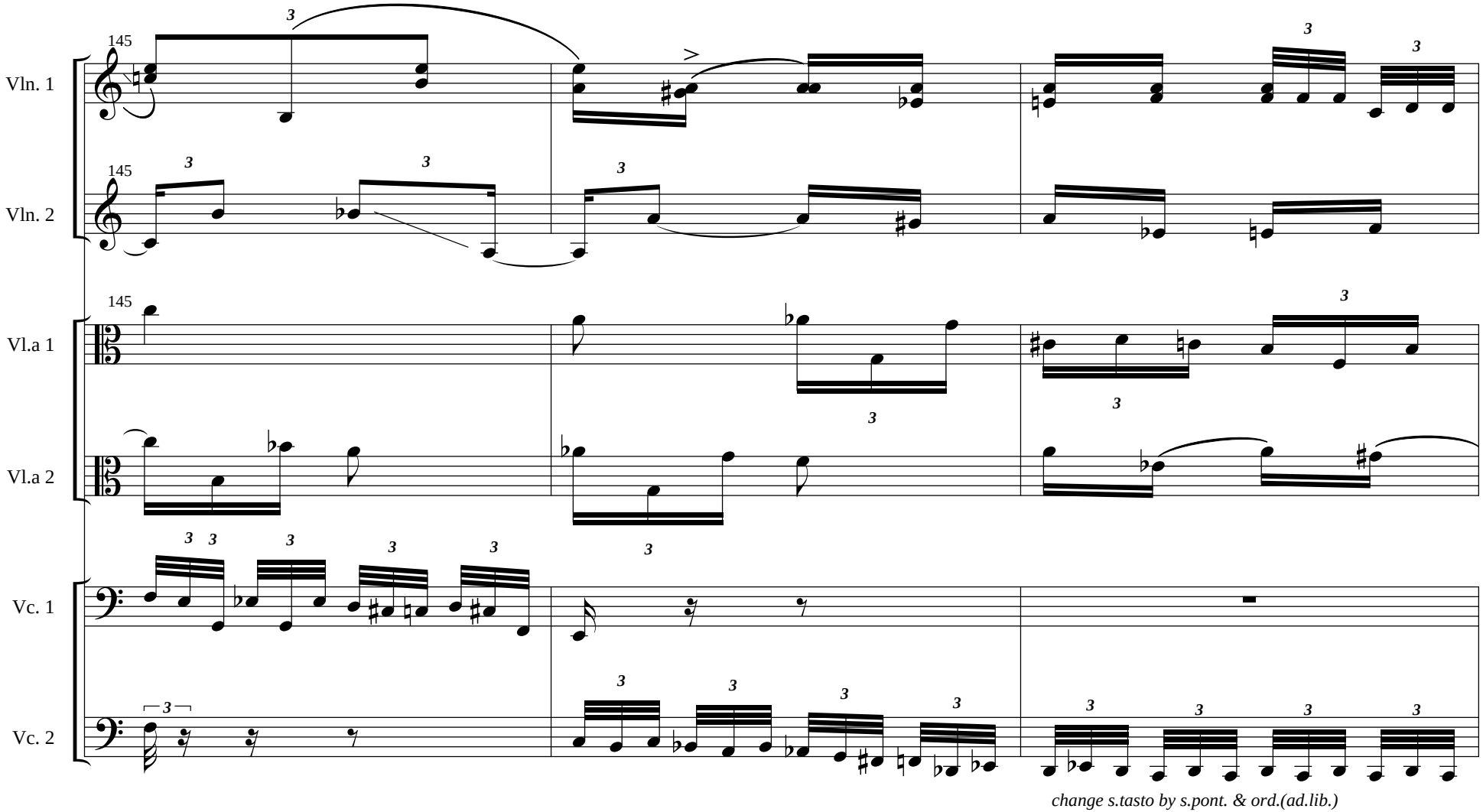
145
Vln. 1
Vln. 2
Vl.a 1
Vl.a 2
Vc. 1
Vc. 2
change s.tasto by s.pont. & ord.(ad.lib.)

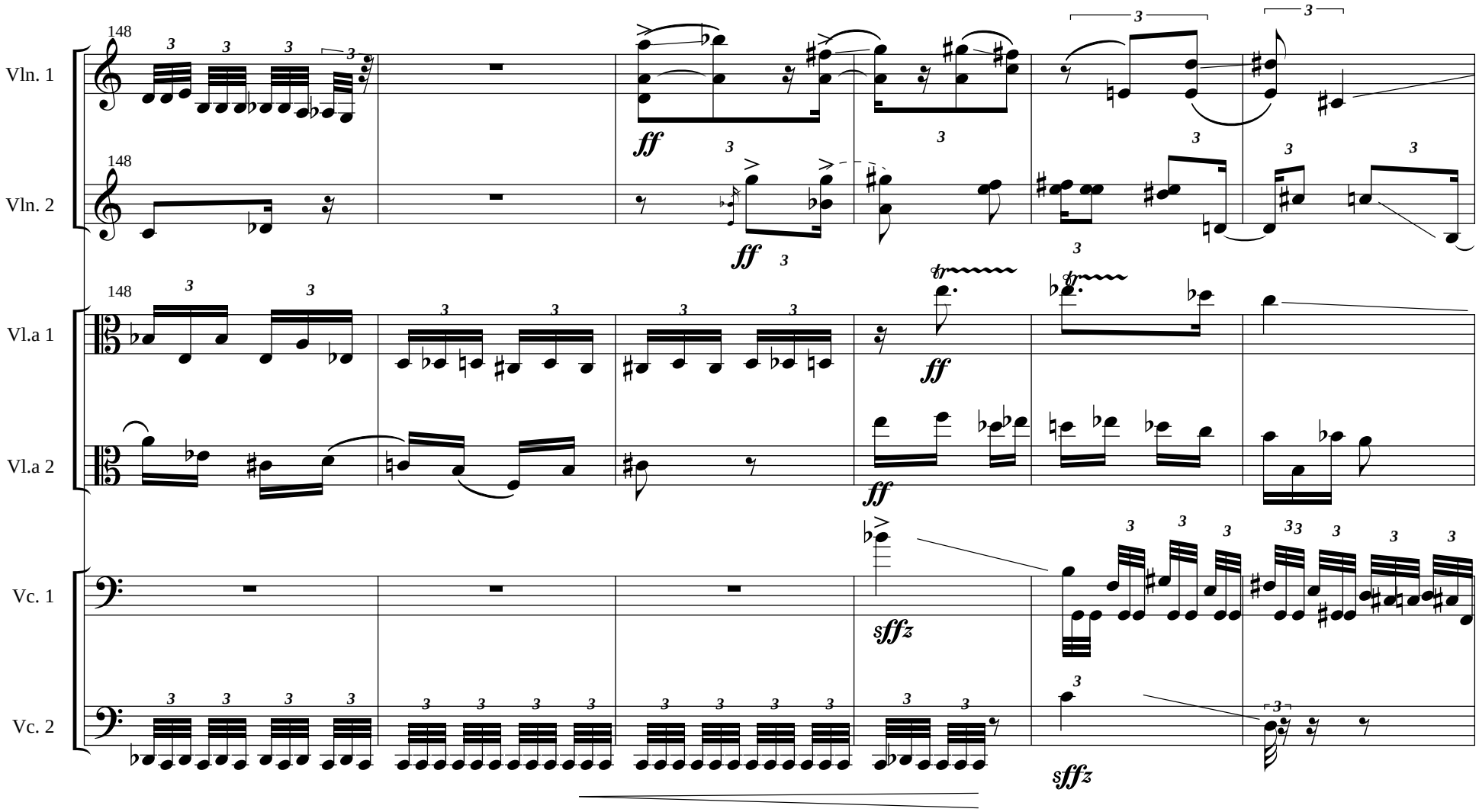
Vln. 1
Vln. 2
Vl.a 1
Vl.a 2
Vc. 1
Vc. 2
148
ff
sffz

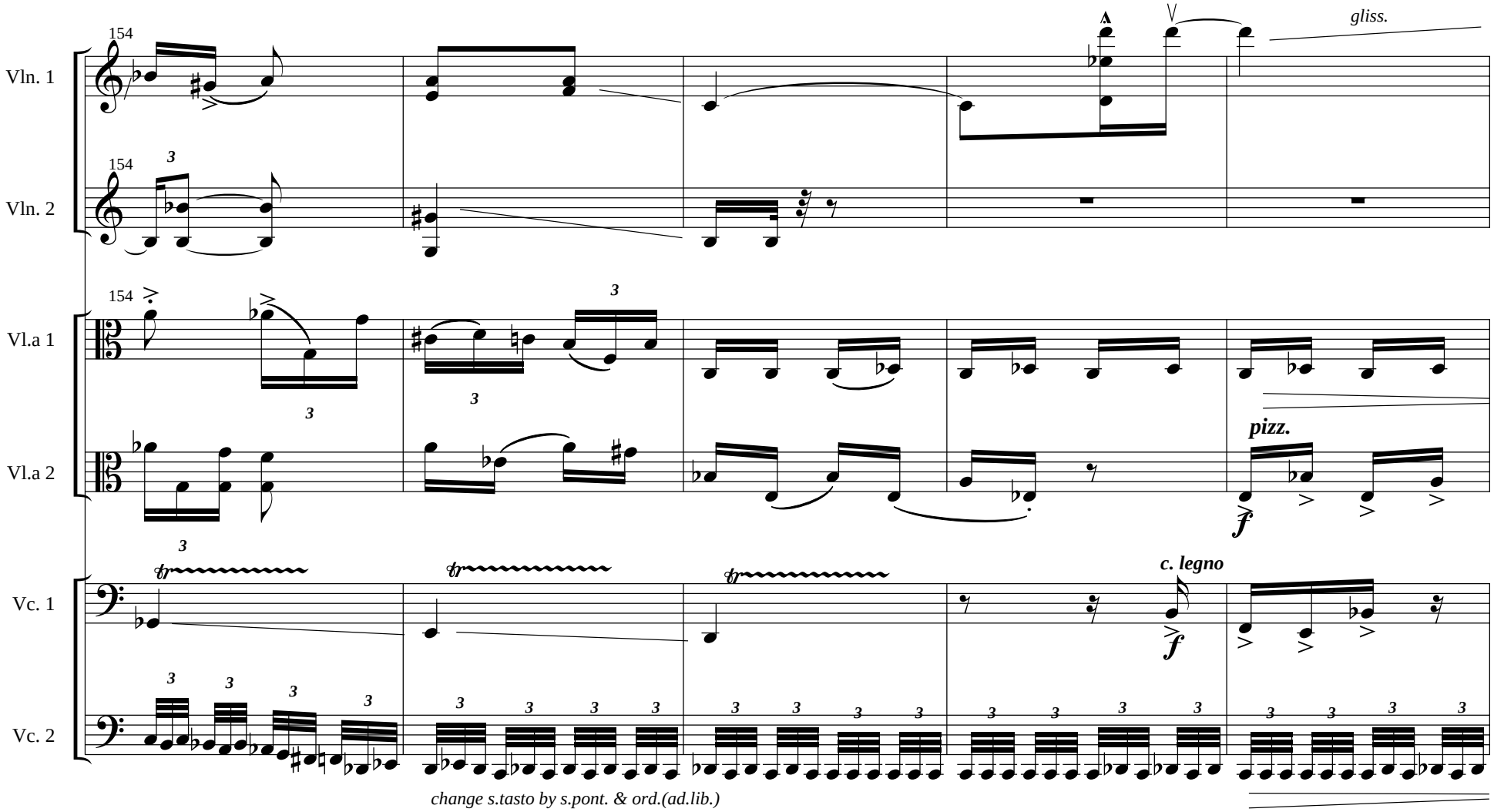
154
Vln. 1
Vln. 2
Vl.a 1
Vl.a 2
Vc. 1
Vc. 2
gliss.
pizz.
c. legno
change s.tasto by s.pont. & ord.(ad.lib.)

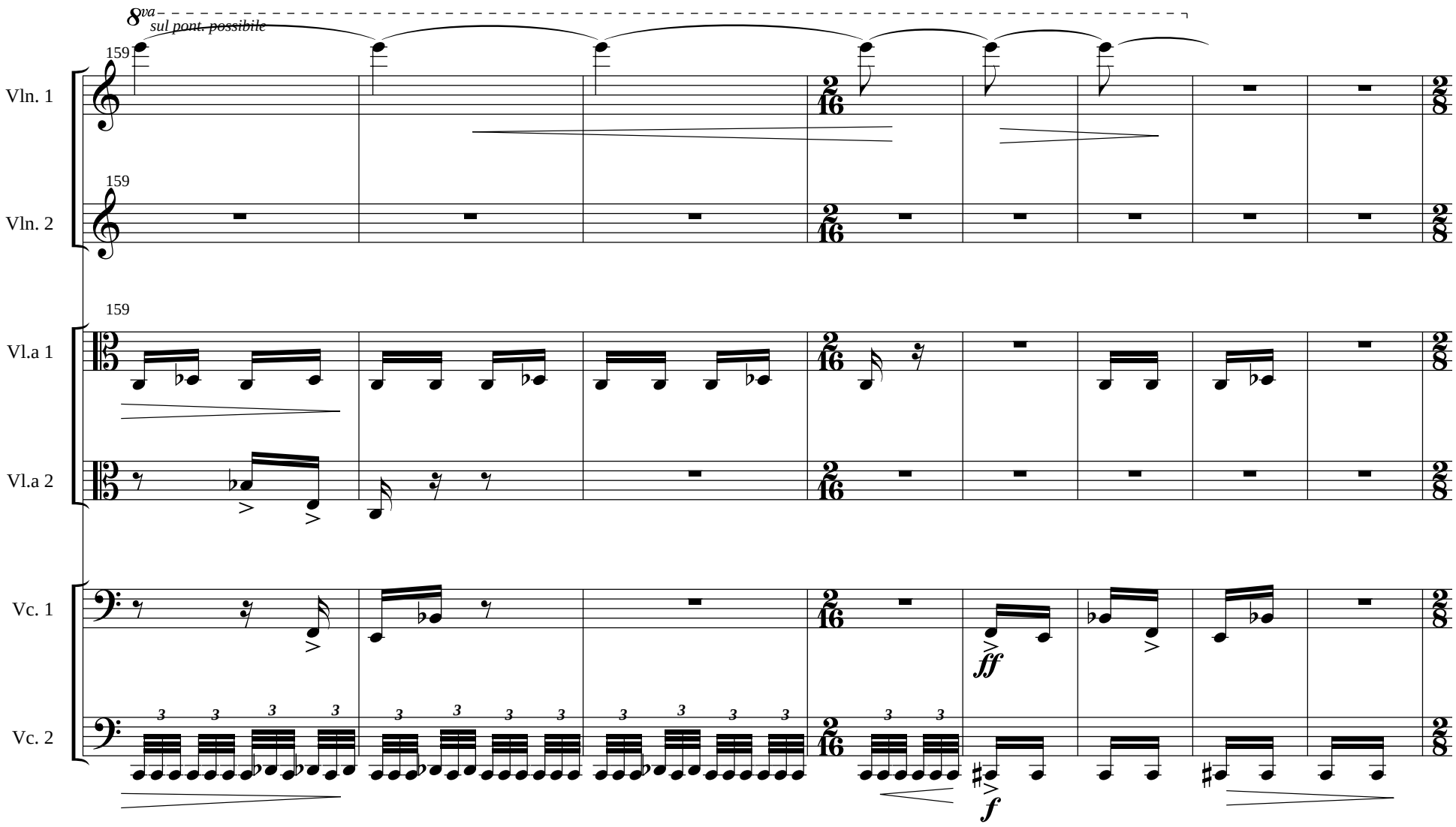
8va
sul pont. possibile
159
Vln. 1
Vln. 2
Vl.a 1
Vl.a 2
Vc. 1
Vc. 2
ff
f

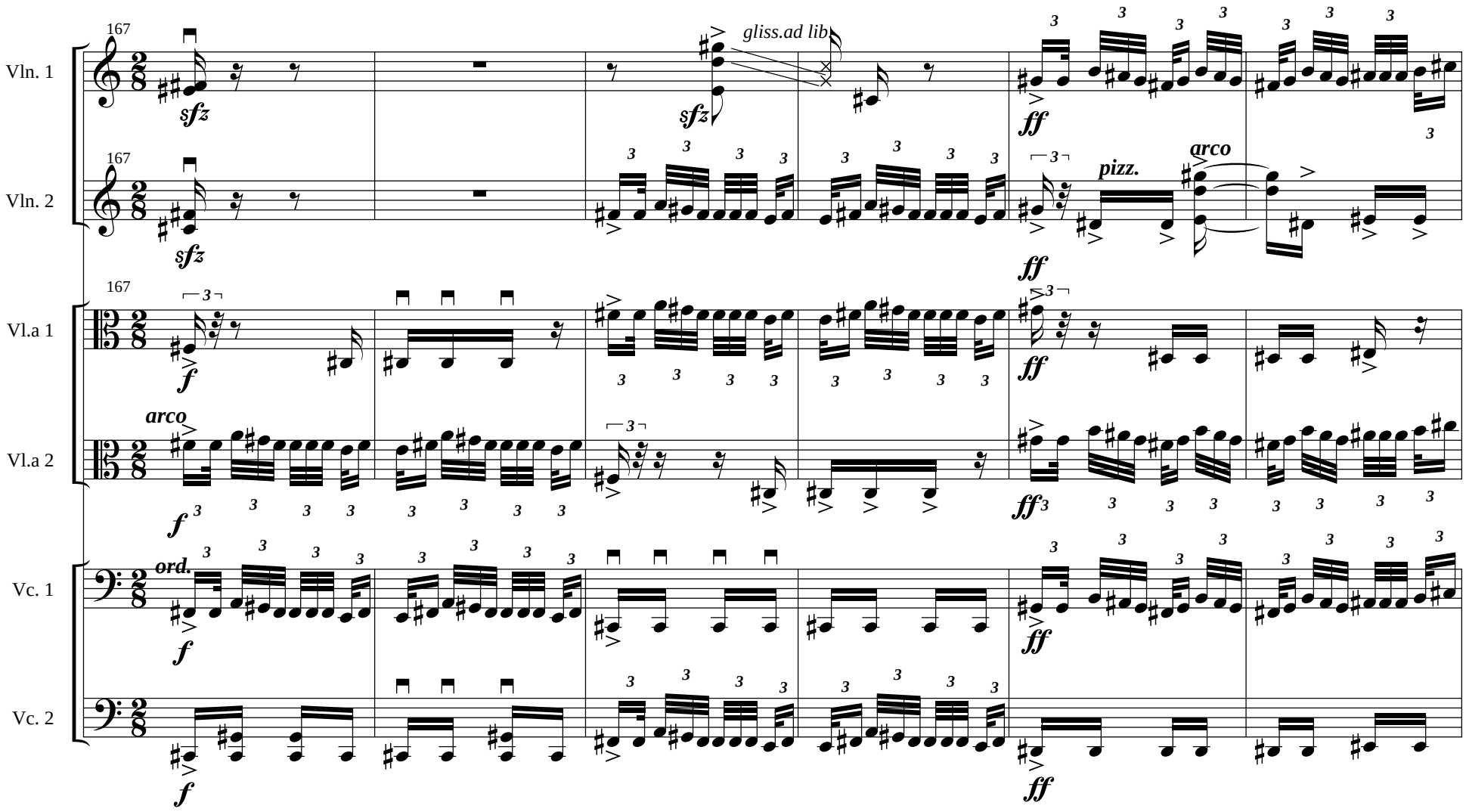
167
Vln. 1
sfz
gliss.ad lib
ff
Vln. 2
pizz.
arco
Vl.a 1
f
Vl.a 2
Vc. 1
ord.
Vc. 2

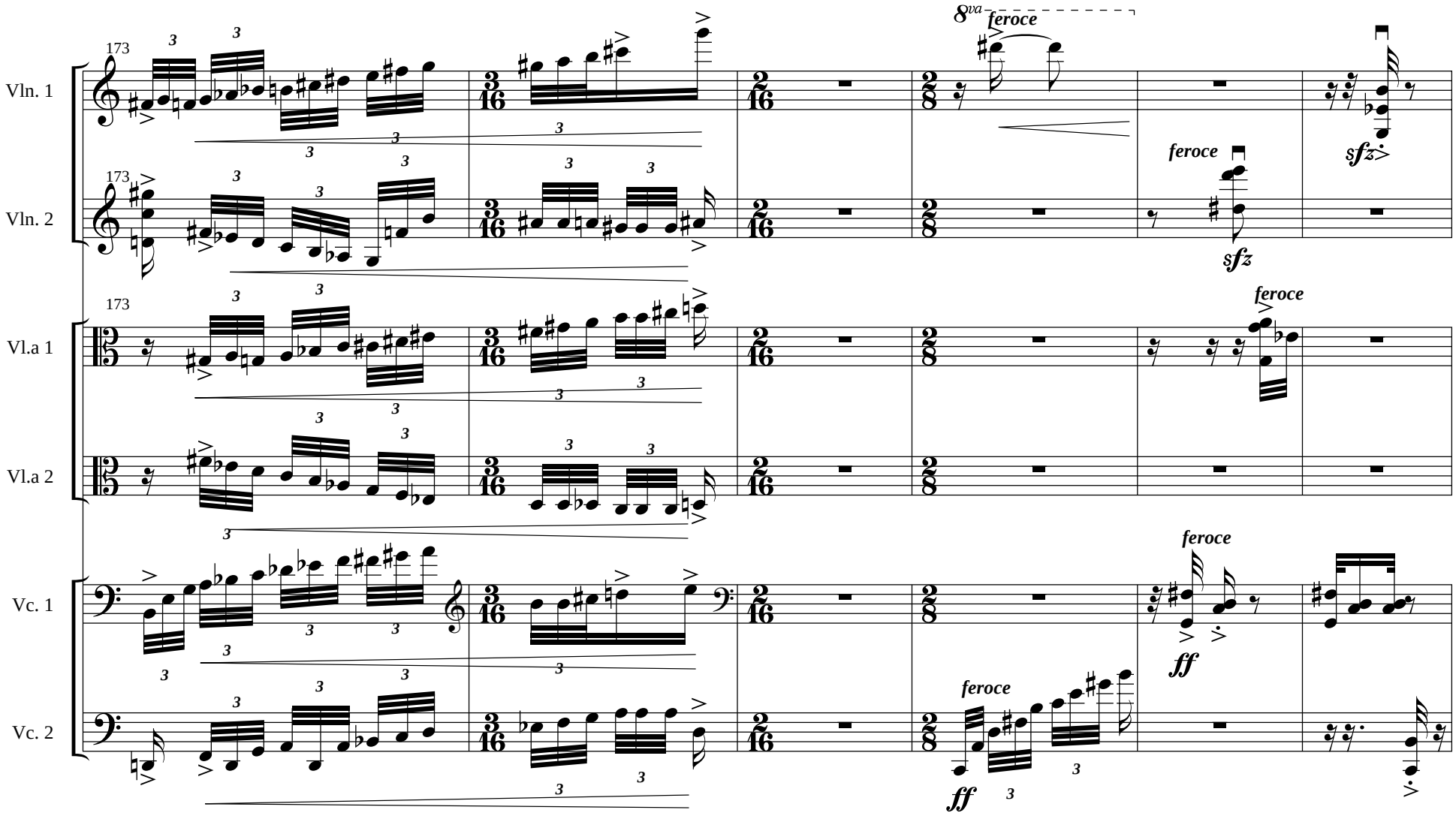
173
Vln. 1
Vln. 2
Vl.a 1
Vl.a 2
Vc. 1
Vc. 2
8va
feroce
sfz
ff

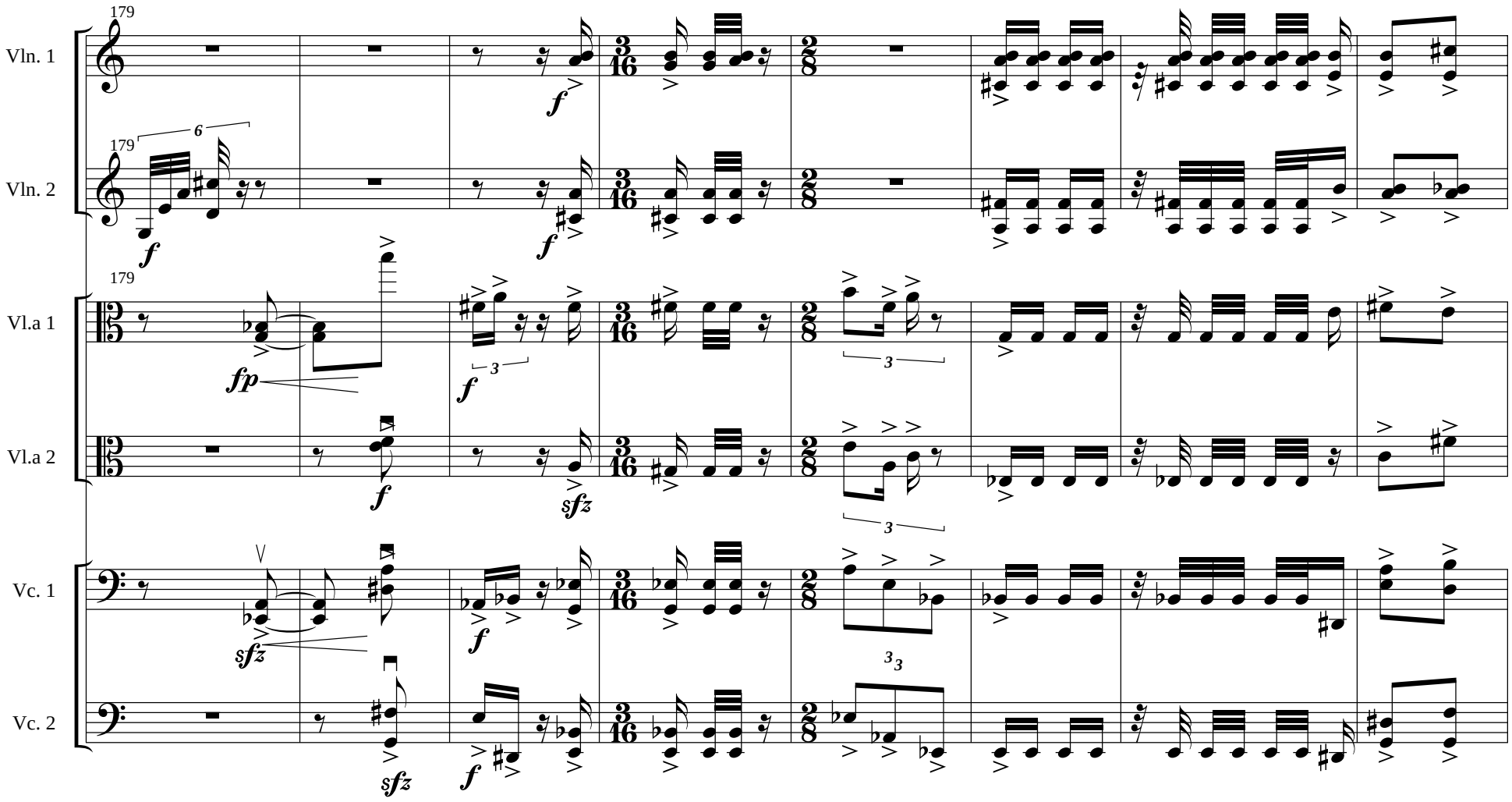
179
Vln. 1
Vln. 2
Vl.a 1
Vl.a 2
Vc. 1
Vc. 2
f
fp
sfz

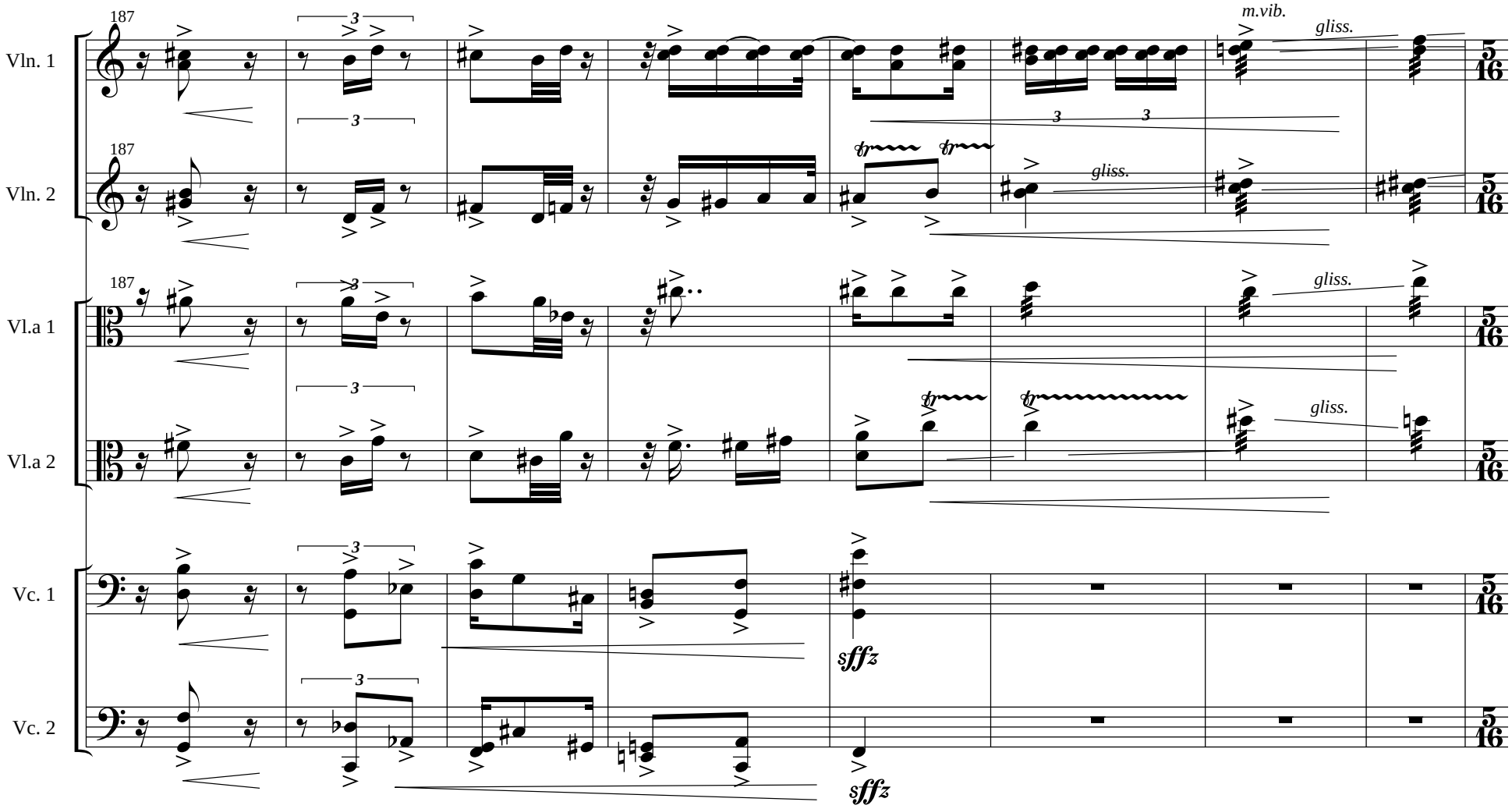
Vln. 1
Vln. 2
Vl.a 1
Vl.a 2
Vc. 1
Vc. 2
187
m.vib.
gliss.
sffz

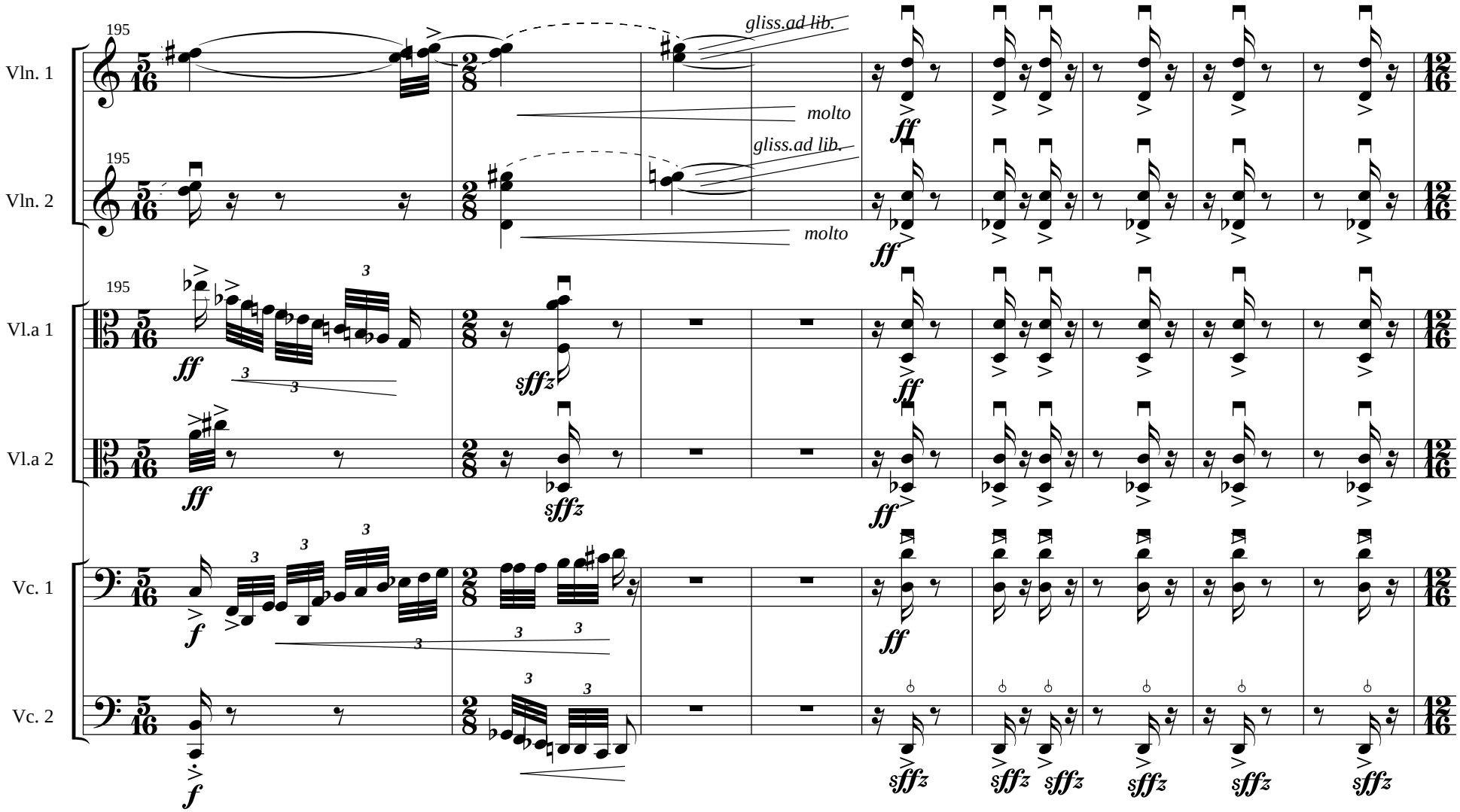
195
Vln. 1
gliss.ad lib.
molto
ff
Vln. 2
gliss.ad lib.
molto
ff
Vl.a 1
ff
sffz
ff
Vl.a 2
ff
sffz
ff
Vc. 1
f
ff
Vc. 2
f
sffz

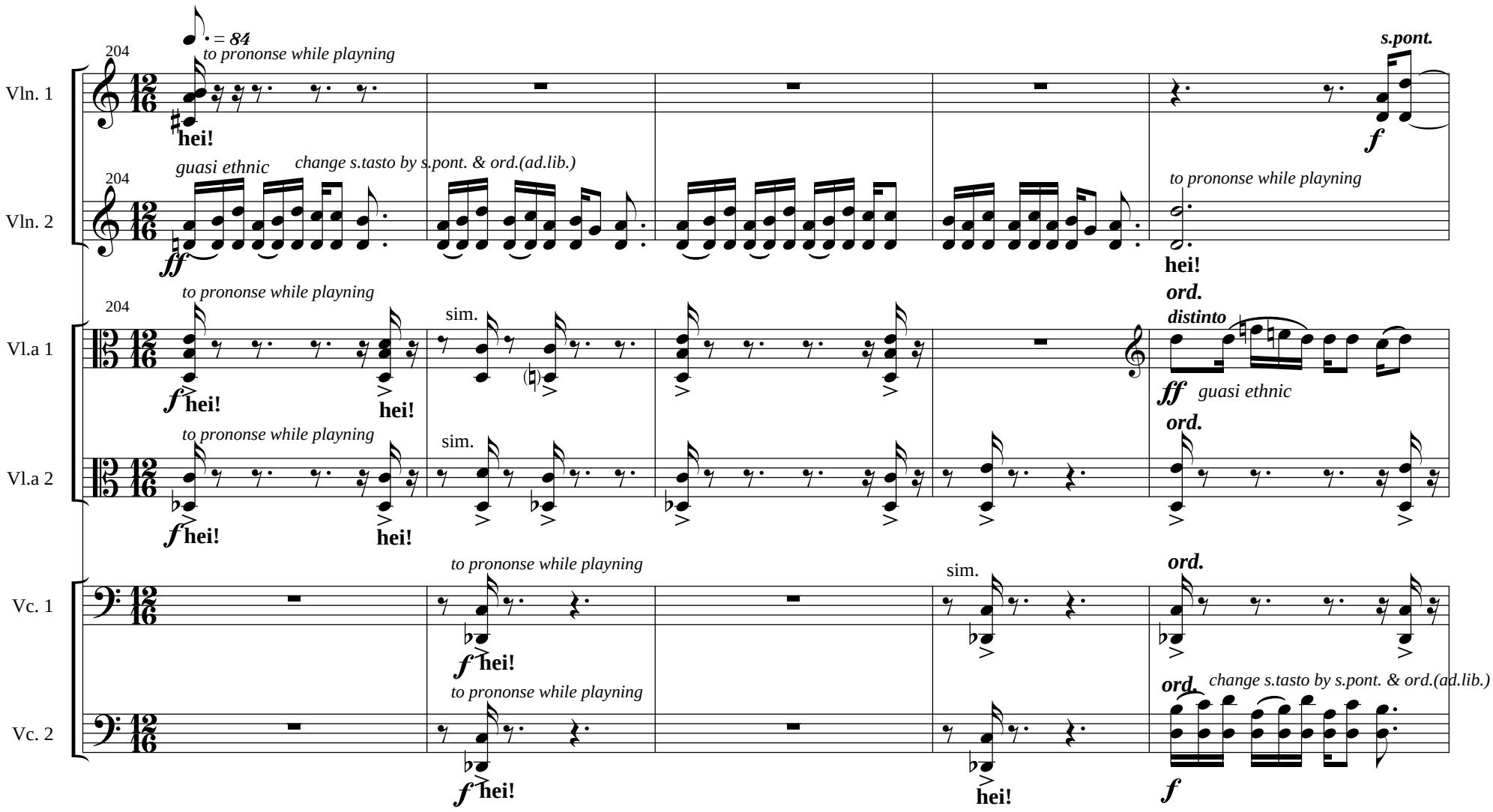
204
= 84
to prononse while playning
Vln. 1
hei!
s.pont.
f
204
guasi ethnic
change s.tasto by s.pont. & ord.(ad.lib.)
Vln. 2
ff
to prononse while playning
hei!
204
to prononse while playning
Vl.a 1
f hei!
hei!
sim.
ord.
distinto
ff guasi ethnic
to prononse while playning
Vl.a 2
f hei!
hei!
sim.
ord.
to prononse while playning
Vc. 1
f hei!
sim.
ord.
to prononse while playning
Vc. 2
f hei!
hei!
ord.
change s.tasto by s.pont. & ord.(ad.lib.)
f

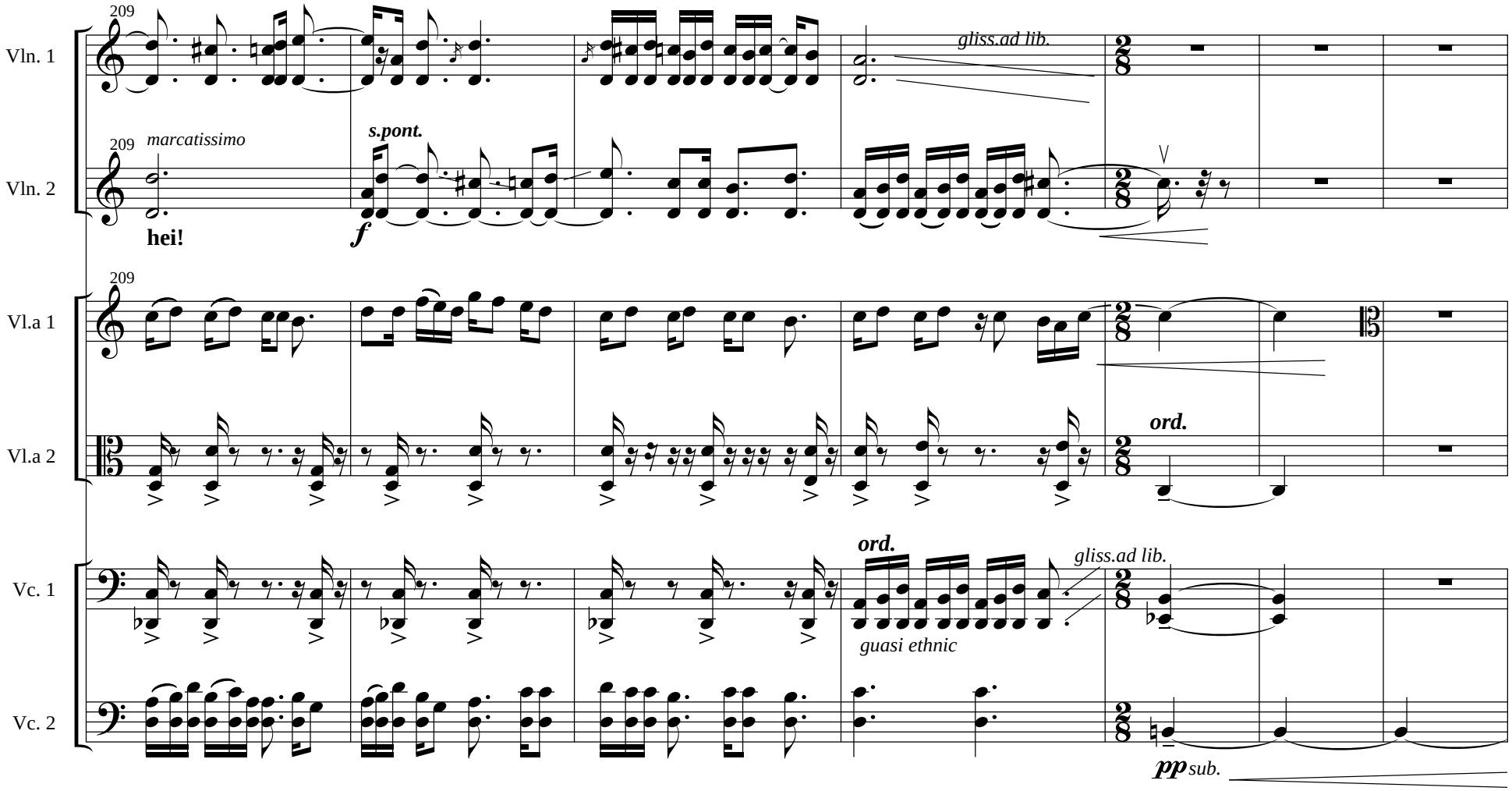
209
Vln. 1
gliss.ad lib.
209
marcatissimo
s.pont.
Vln. 2
hei!
f
209
Vl.a 1
Vl.a 2
ord.
ord.
gliss.ad lib.
Vc. 1
guasi ethnic
Vc. 2
pp sub.

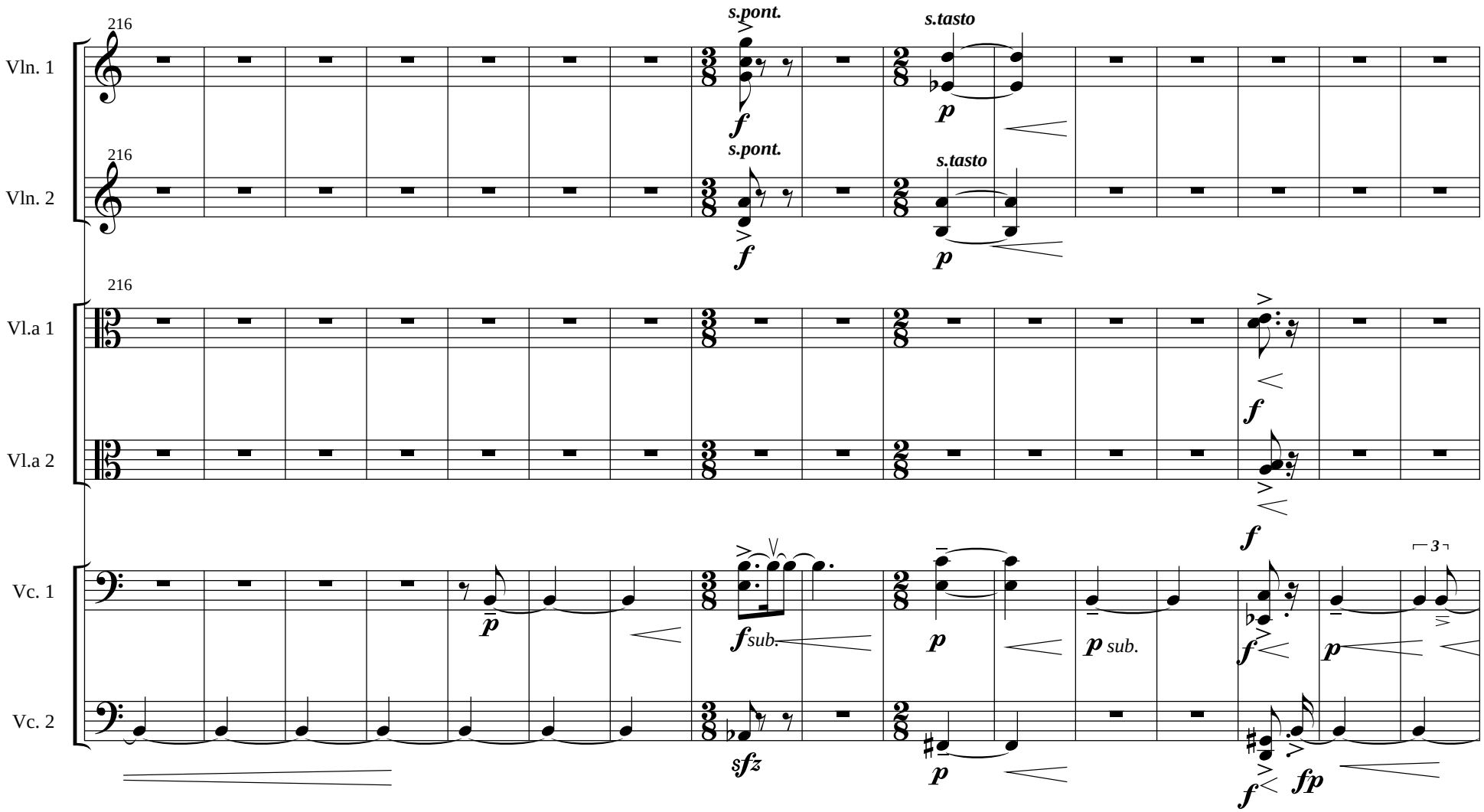
216
Vln. 1
s.pont.
f
s.tasto
p
216
Vln. 2
s.pont.
f
s.tasto
p
216
Vl.a 1
f
Vl.a 2
f
Vc. 1
p
f sub.
p
p sub.
f
p
3
Vc. 2
sfz
p
f
fp

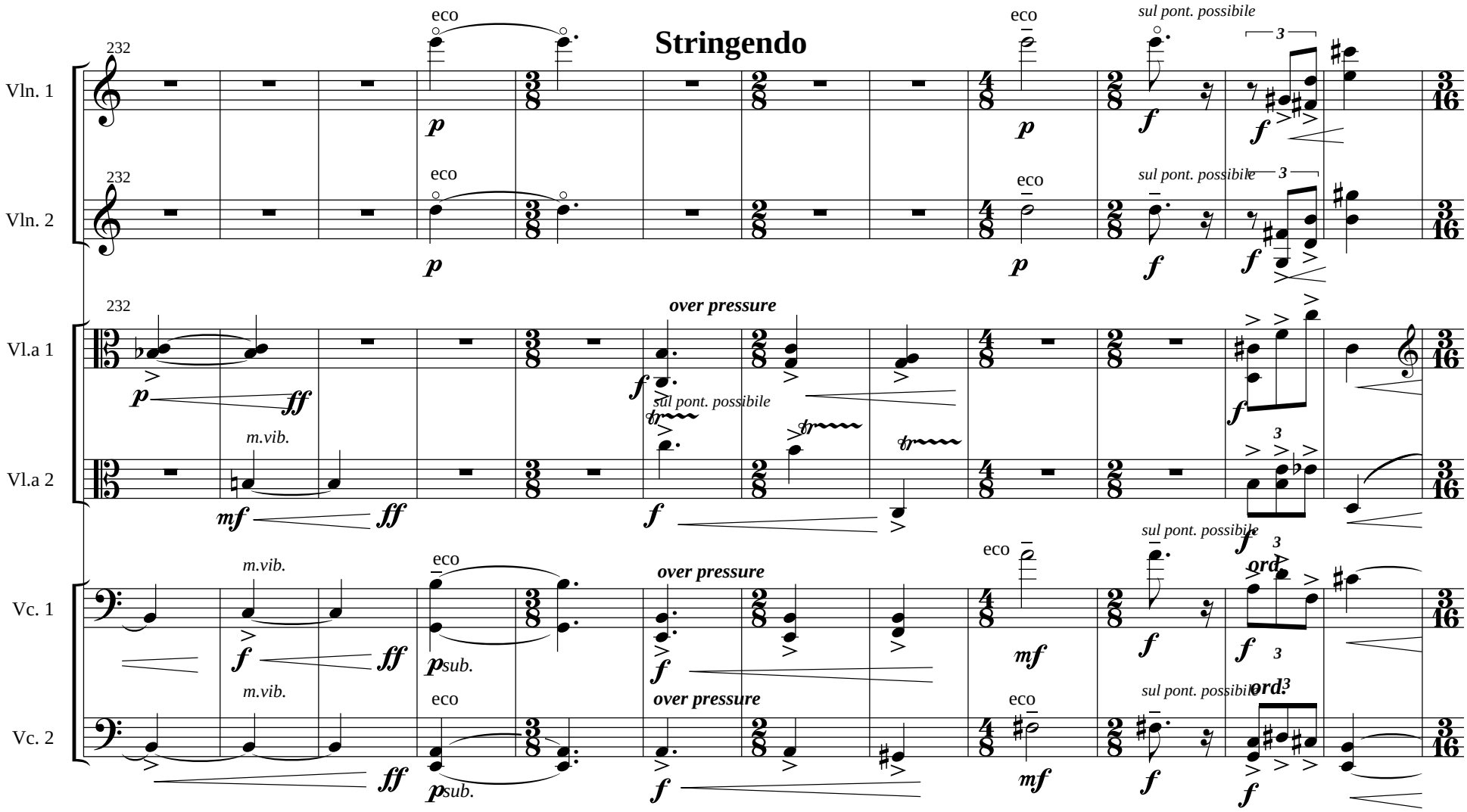
Stringendo
Vln. 1
Vln. 2
Vl.a 1
Vl.a 2
Vc. 1
Vc. 2
232
eco
sul pont. possibile
over pressure
m.vib.
ord.
p
ff
f
mf
psub.

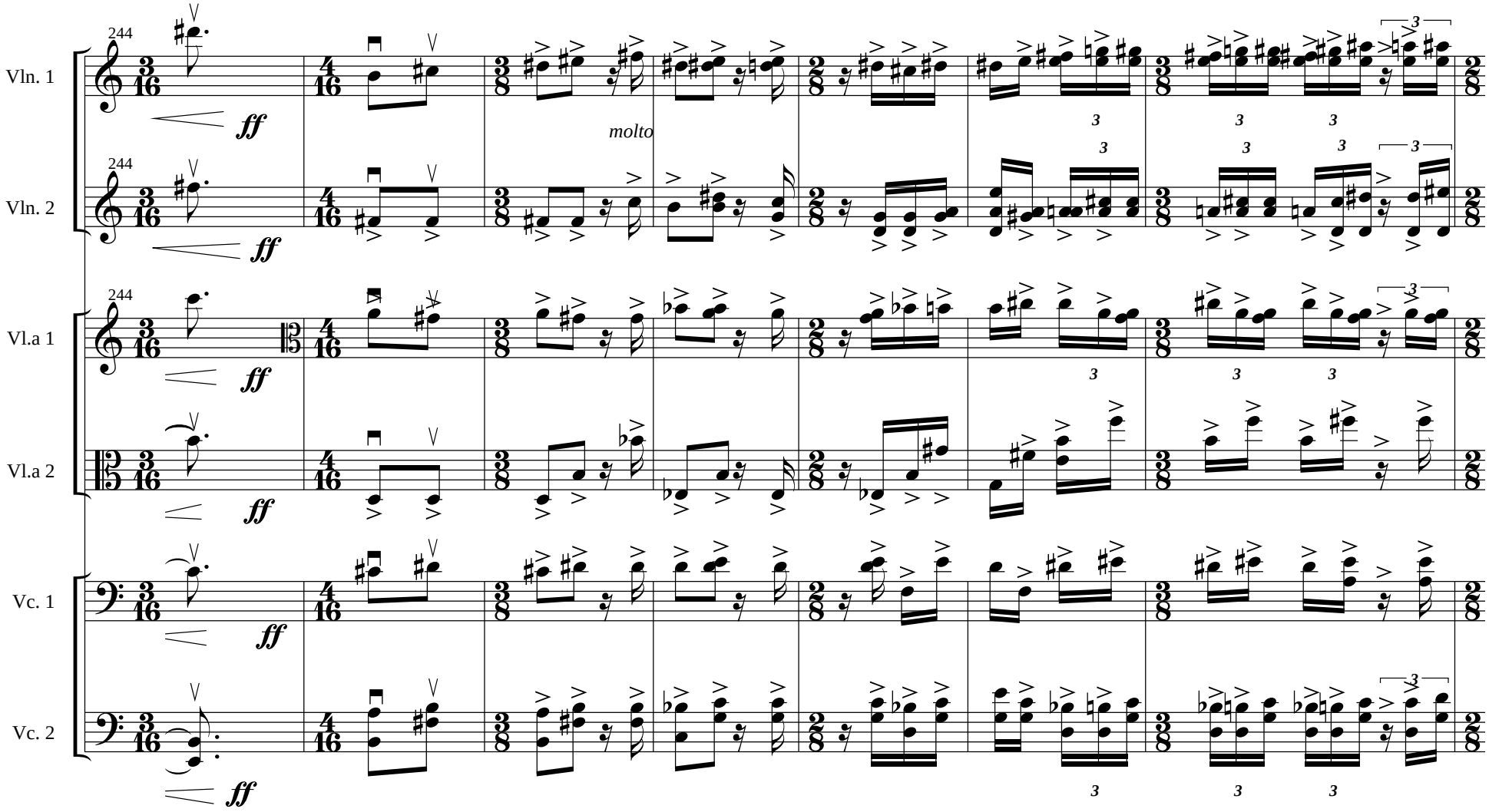
244
Vln. 1
ff
molto
Vln. 2
Vl.a 1
Vl.a 2
Vc. 1
Vc. 2

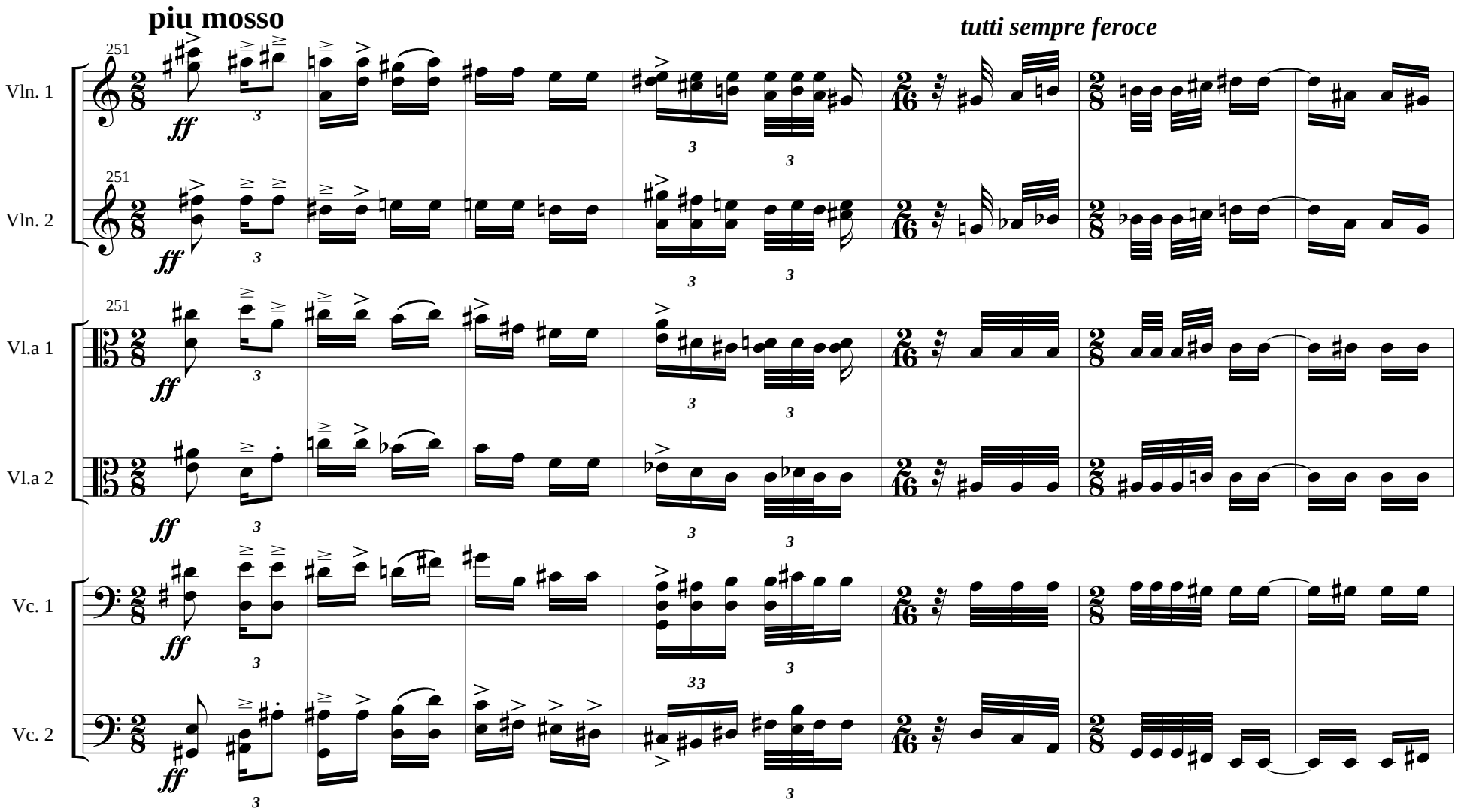
piu mosso
tutti sempre feroce
251
Vln. 1
Vln. 2
Vl.a 1
Vl.a 2
Vc. 1
Vc. 2
ff

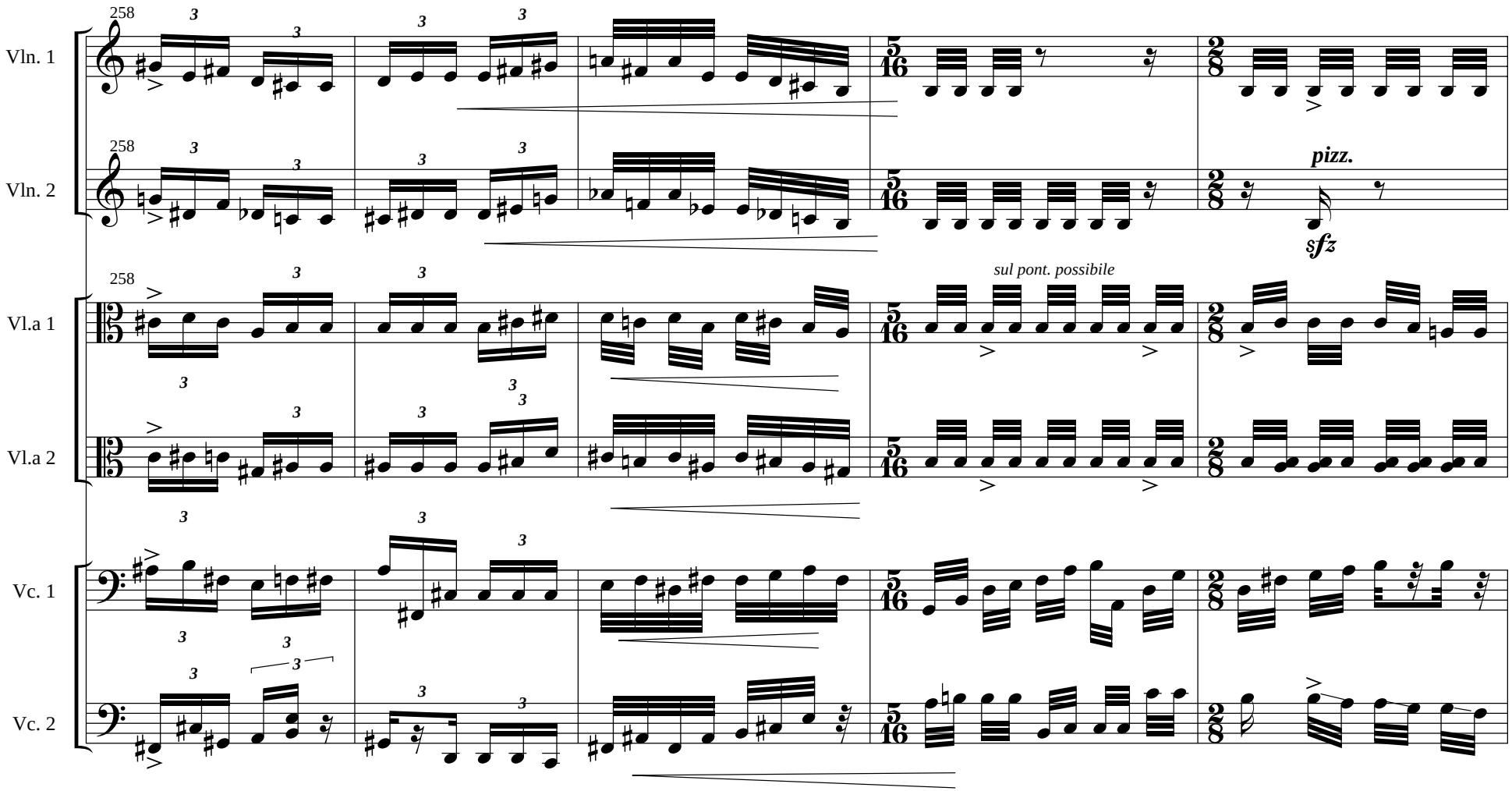
258
Vln. 1
Vln. 2
pizz.
sfz
Vl.a 1
Vl.a 2
sul pont. possibile
Vc. 1
Vc. 2

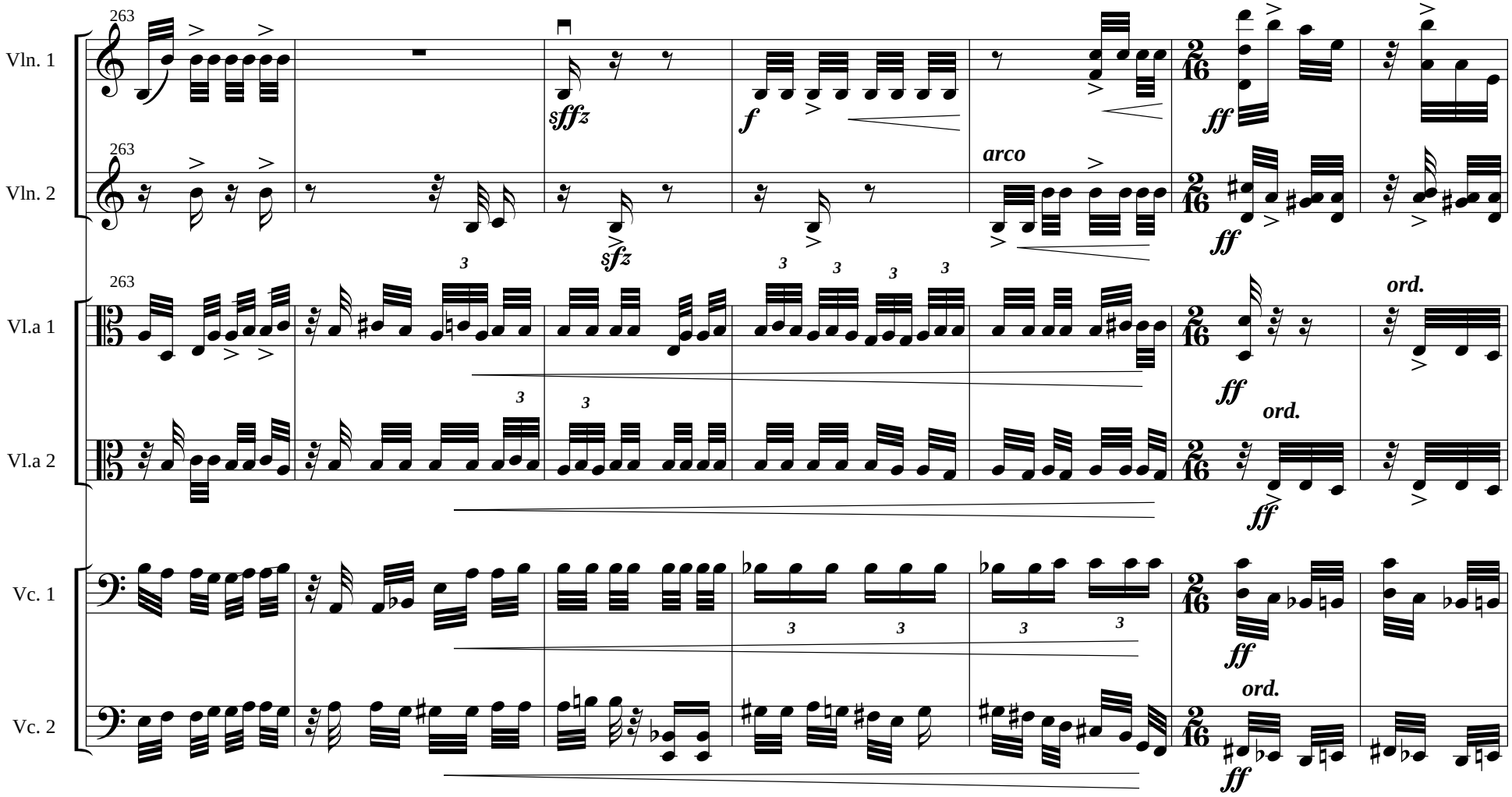
263
Vln. 1
sffz
f
ff
263
Vln. 2
arco
sfz
ff
263
Vl.a 1
ff
ord.
Vl.a 2
ff
ord.
Vc. 1
ff
Vc. 2
ff
ord.

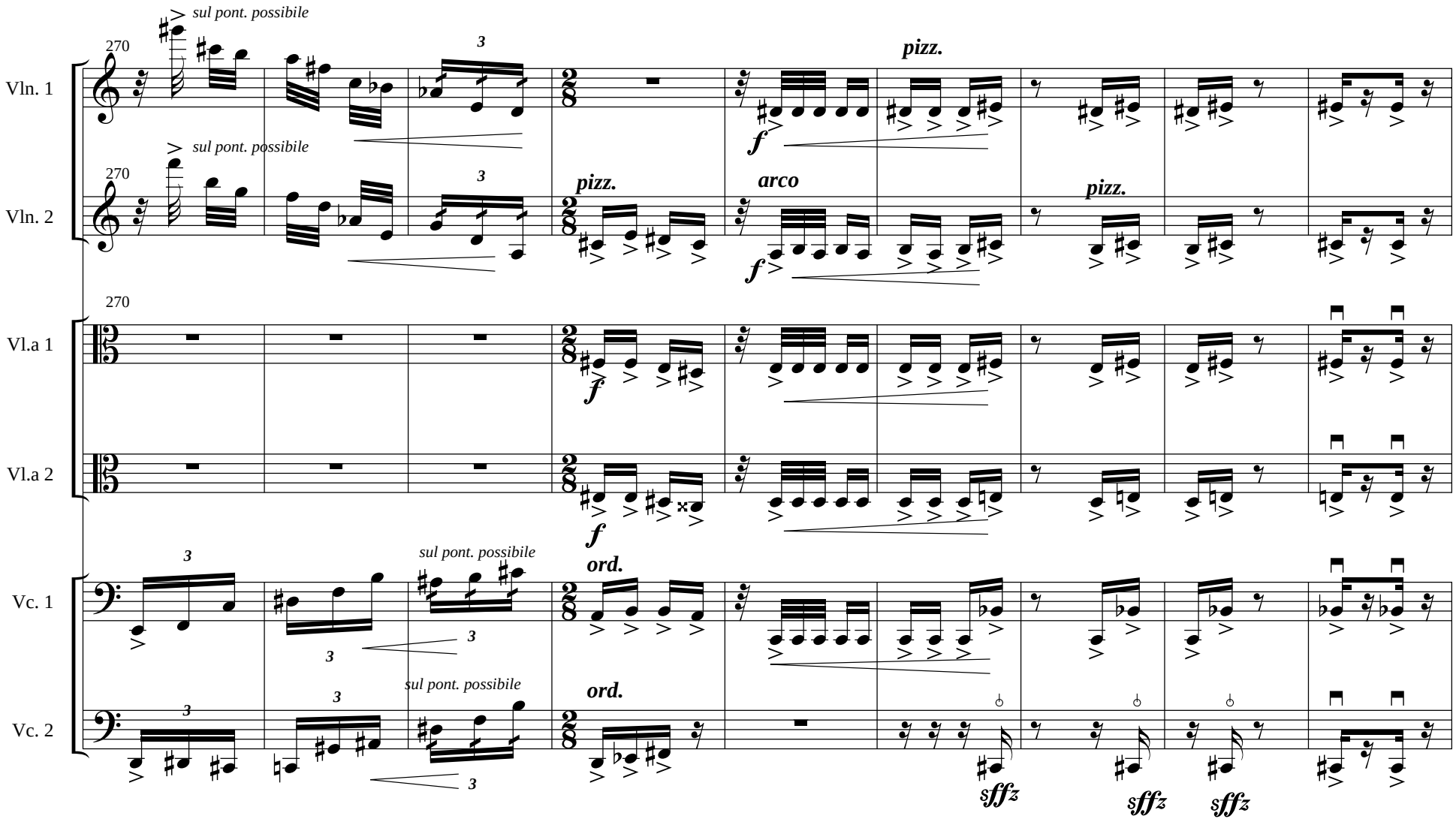
270
Vln. 1
sul pont. possibile
pizz.
f
Vln. 2
sul pont. possibile
pizz.
arco
pizz.
Vl.a 1
Vl.a 2
Vc. 1
sul pont. possibile
ord.
Vc. 2
sul pont. possibile
ord.
sffz
sffz
sffz

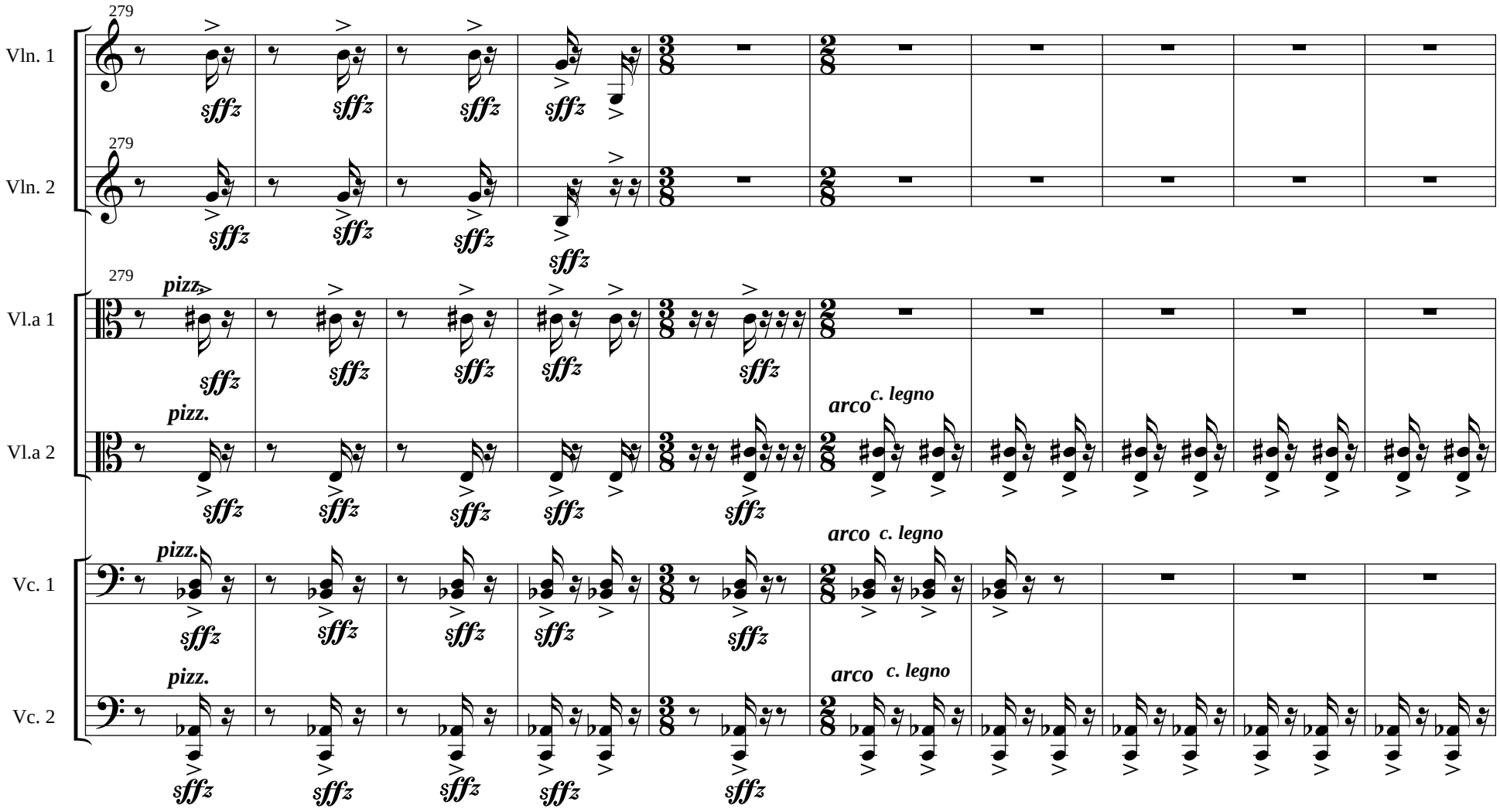
279
Vln. 1
sffz
Vln. 2
Vl.a 1
pizz.
Vl.a 2
arco
c. legno
Vc. 1
Vc. 2

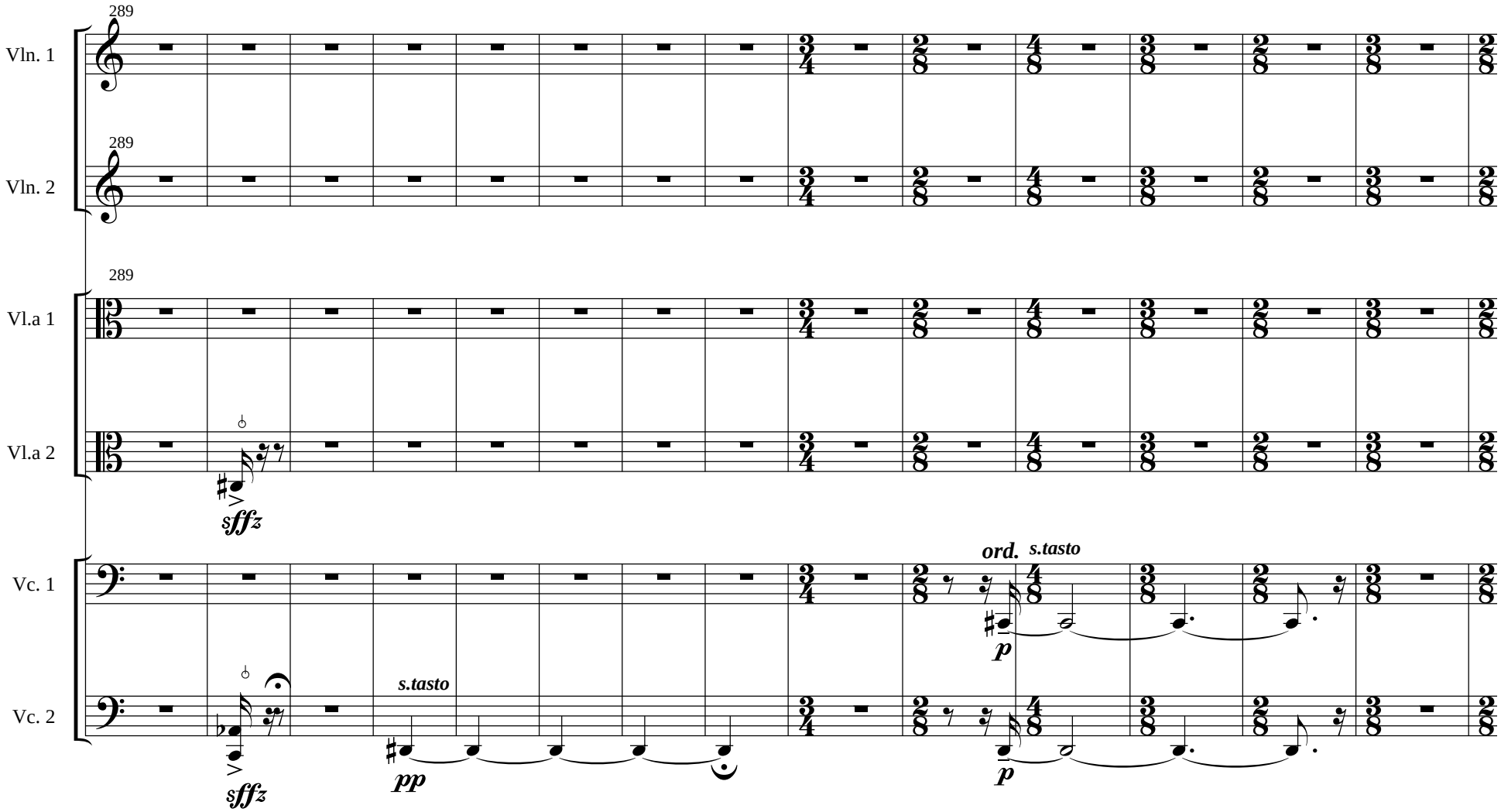
289
Vln. 1
289
Vln. 2
289
Vl.a 1
Vl.a 2
sffz
Vc. 1
ord.
s.tasto
p
Vc. 2
s.tasto
pp
sffz
p

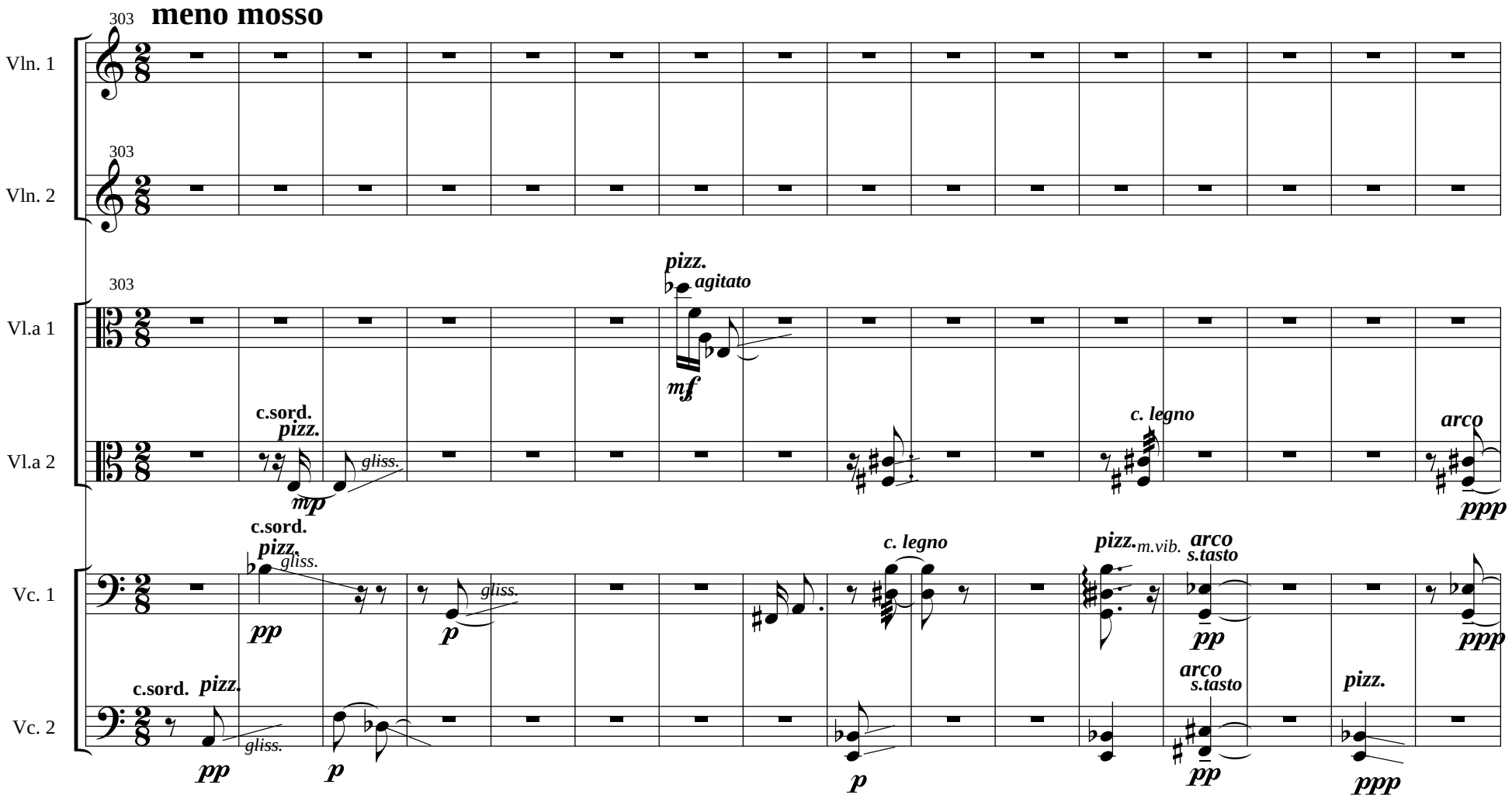
303
meno mosso
Vln. 1
303
Vln. 2
303
pizz.
agitato
mf
Vl.a 1
c.sord.
pizz.
mp
gliss.
c. legno
arco
ppp
Vl.a 2
c.sord.
pizz.
gliss.
pp
p
gliss.
c. legno
pizz.
m.vib.
arco
s.tasto
pp
ppp
Vc. 1
c.sord.
pizz.
gliss.
pp
p
p
arco
s.tasto
pp
pizz.
ppp
Vc. 2

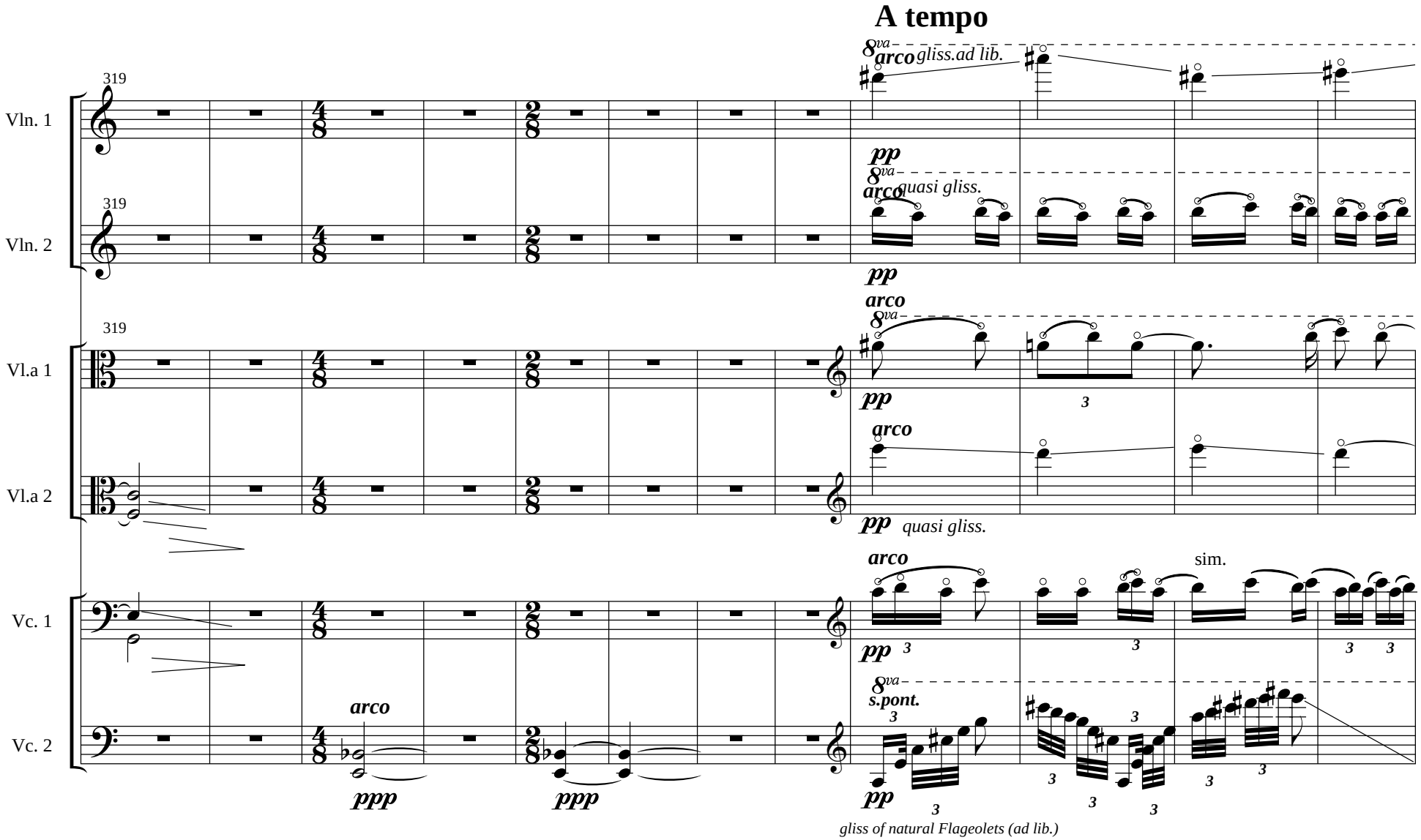
A tempo
319
Vln. 1
Vln. 2
Vl.a 1
Vl.a 2
Vc. 1
Vc. 2
8va
arco
gliss.ad lib.
pp
quasi gliss.
sim.
s.pont.
ppp
gliss of natural Flageolets (ad lib.)

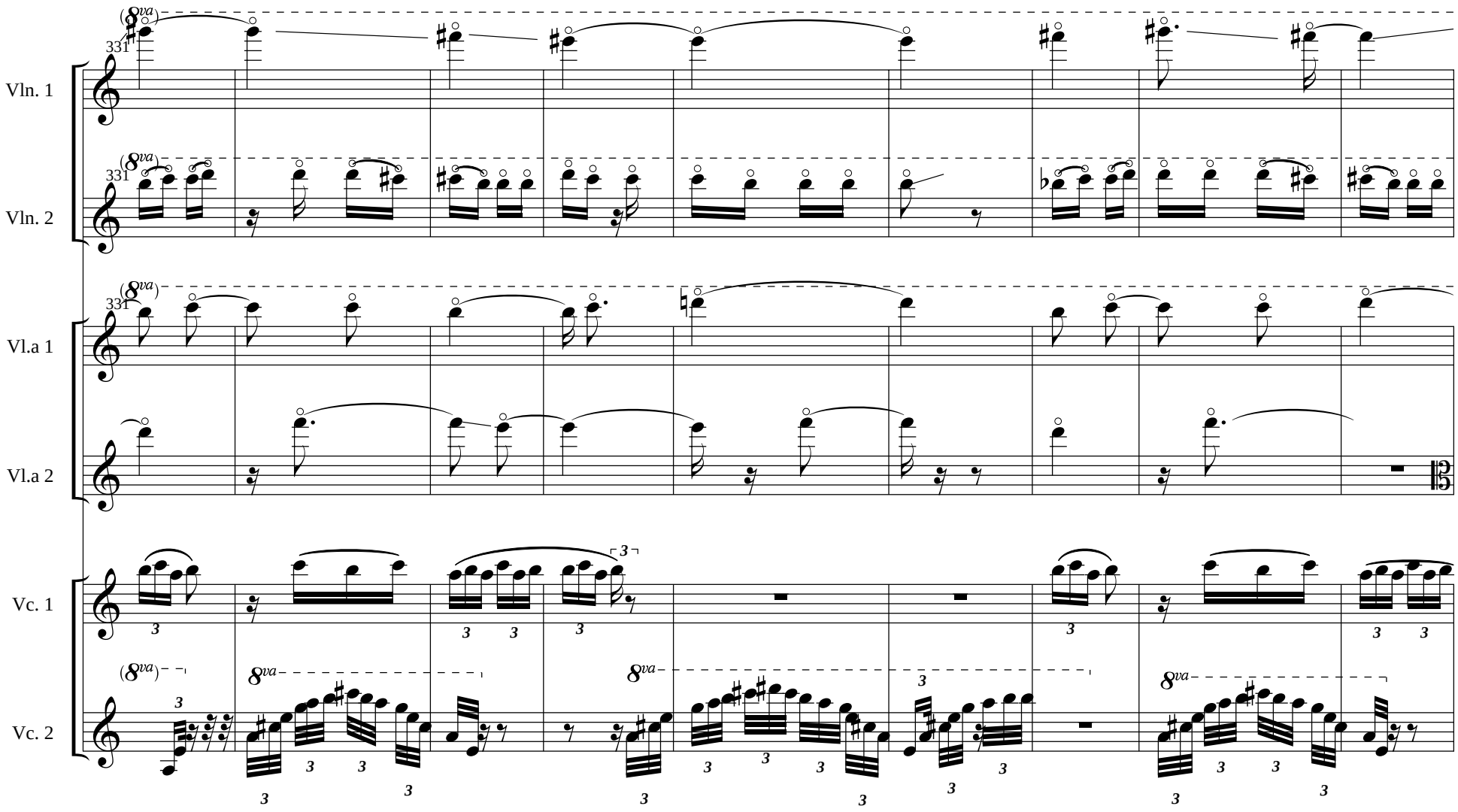
Vln. 1
Vln. 2
Vl.a 1
Vl.a 2
Vc. 1
Vc. 2
(8va)
8va
331

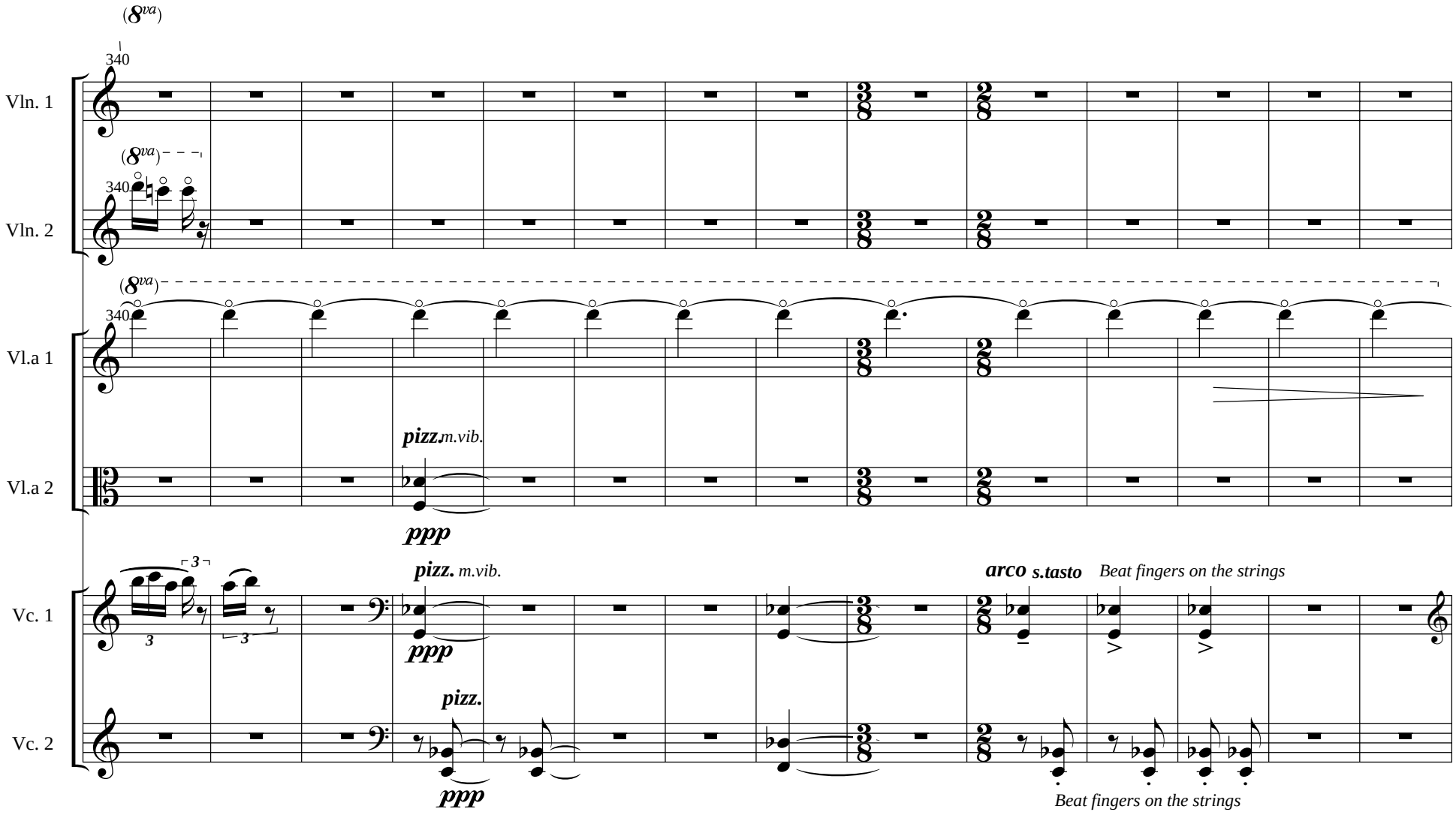
(8va)
340
Vln. 1
(8va)
340
Vln. 2
(8va)
340
Vl.a 1
pizz. m.vib.
Vl.a 2
ppp
3
pizz. m.vib.
Vc. 1
ppp
arco s.tasto
Beat fingers on the strings
pizz.
Vc. 2
ppp
Beat fingers on the strings

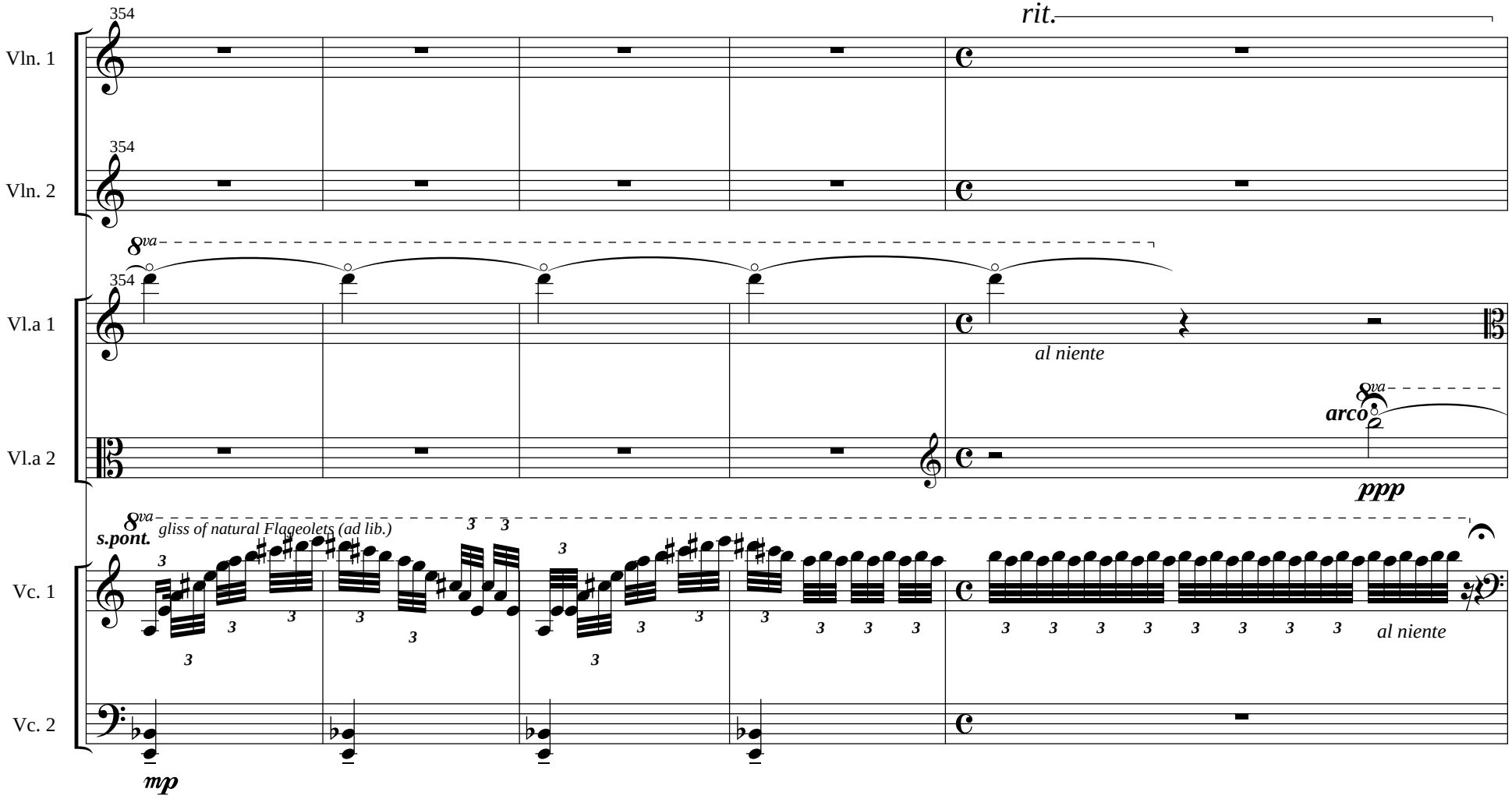
354
Vln. 1
354
Vln. 2
rit.
8va
354
Vl.a 1
al niente
8va
arco
Vl.a 2
ppp
8va
s.pont.
gliss of natural Flageolets (ad lib.)
Vc. 1
al niente
Vc. 2
mp

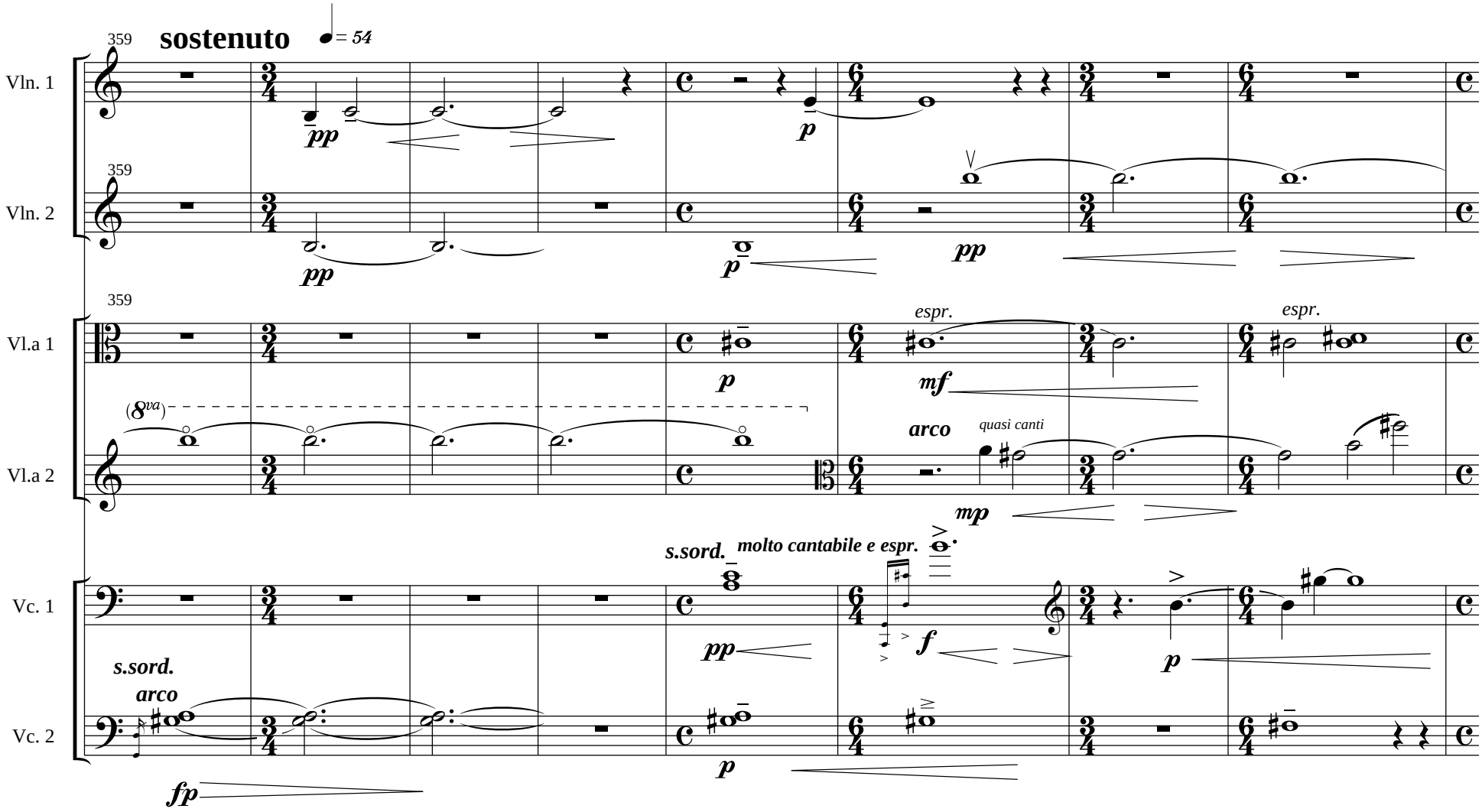
359
sostenuto
= 54
Vln. 1
pp
p
Vln. 2
pp
p
pp
Vl.a 1
espr.
p
mf
espr.
(8va)
Vl.a 2
arco
quasi canti
mp
s.sord.
molto cantabile e espr.
Vc. 1
pp
f
p
s.sord.
arco
Vc. 2
fp
p

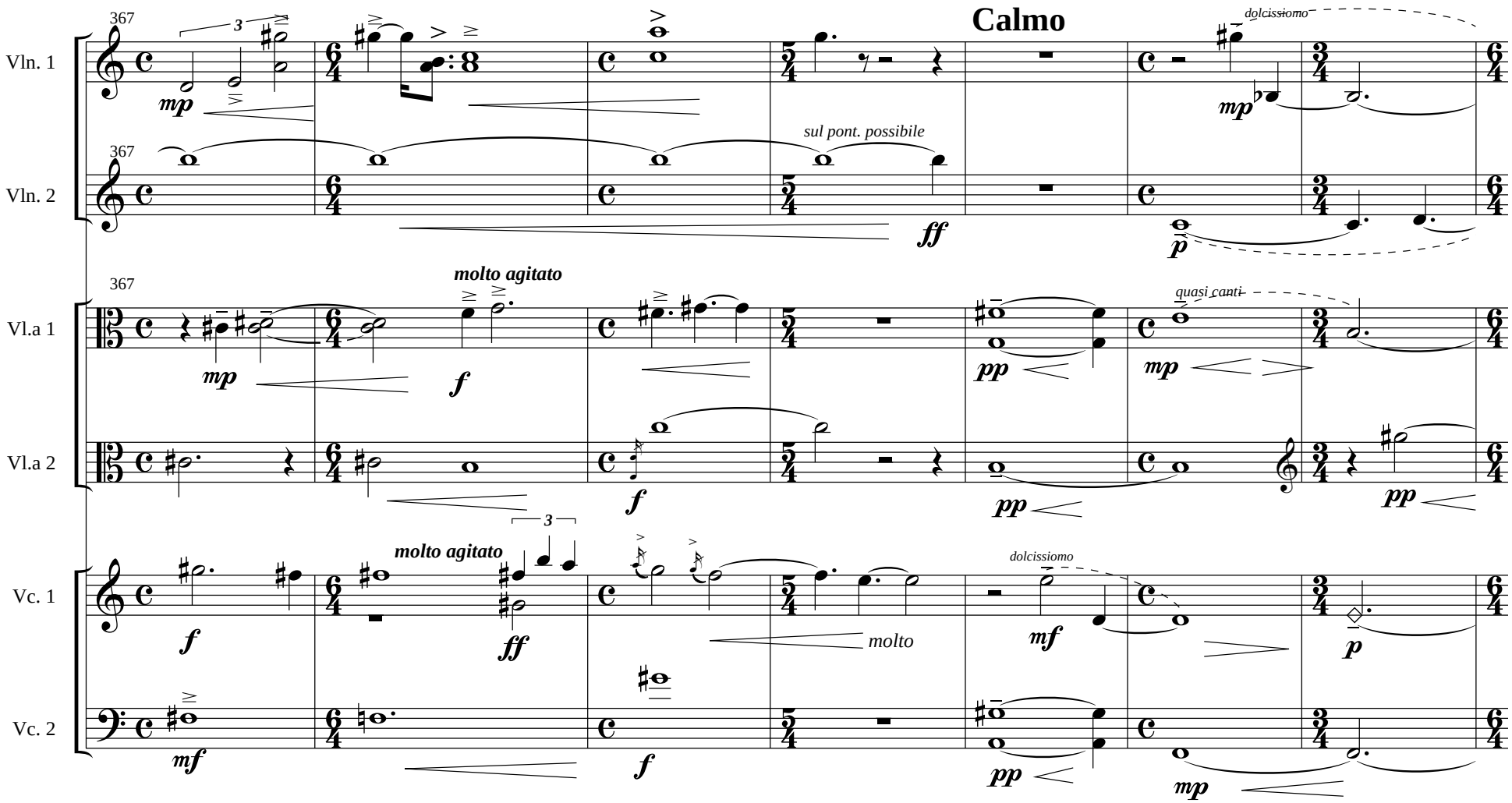
Calmo
367
Vln. 1
Vln. 2
Vl.a 1
Vl.a 2
Vc. 1
Vc. 2
mp
ff
p
sul pont. possibile
dolcissiomo
molto agitato
f
pp
quasi canti
mf
molto

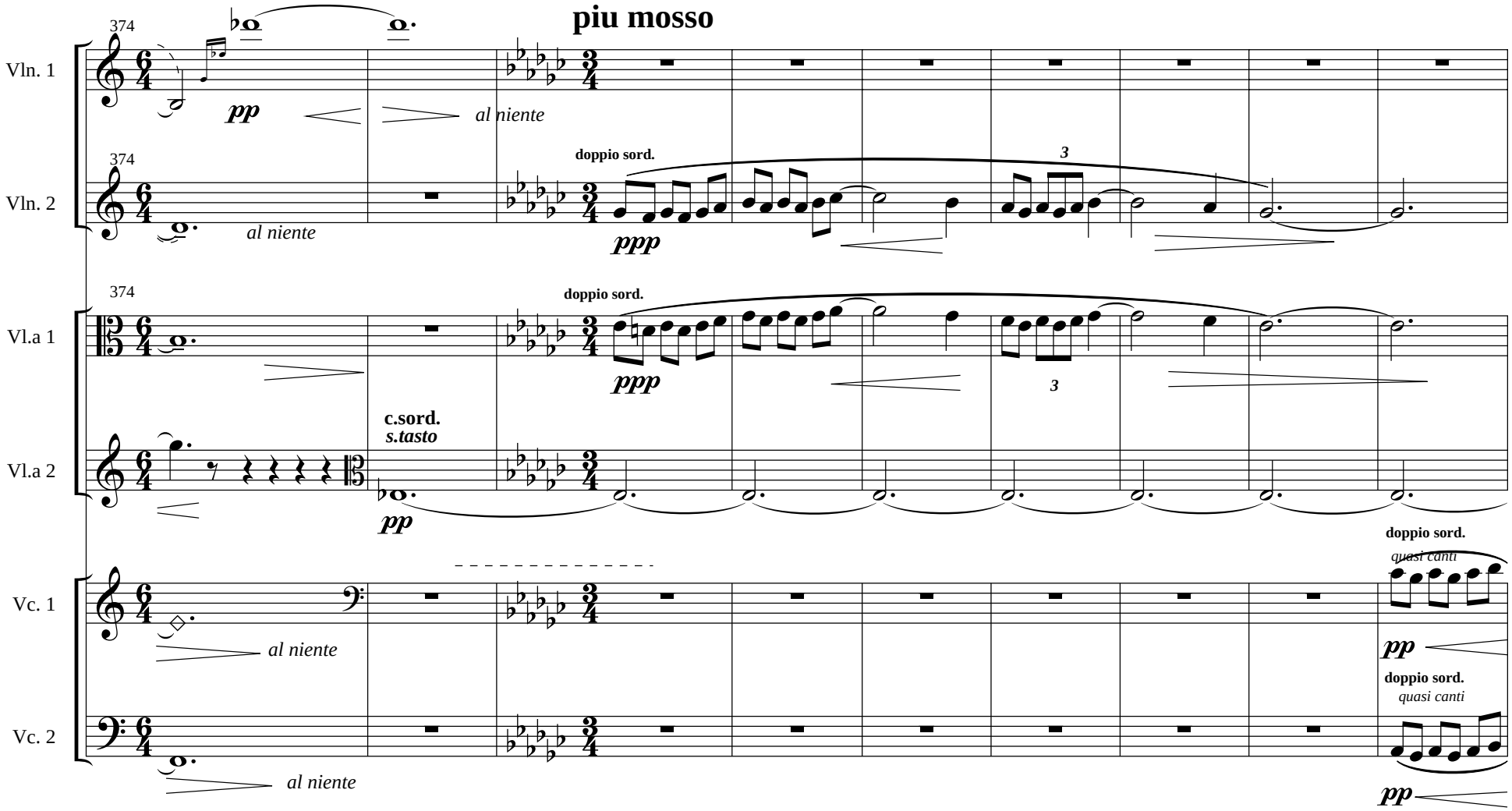
piu mosso
374
Vln. 1
pp
al niente
Vln. 2
doppio sord.
ppp
3
Vl.a 1
Vl.a 2
c.sord.
s.tasto
Vc. 1
quasi canti
Vc. 2

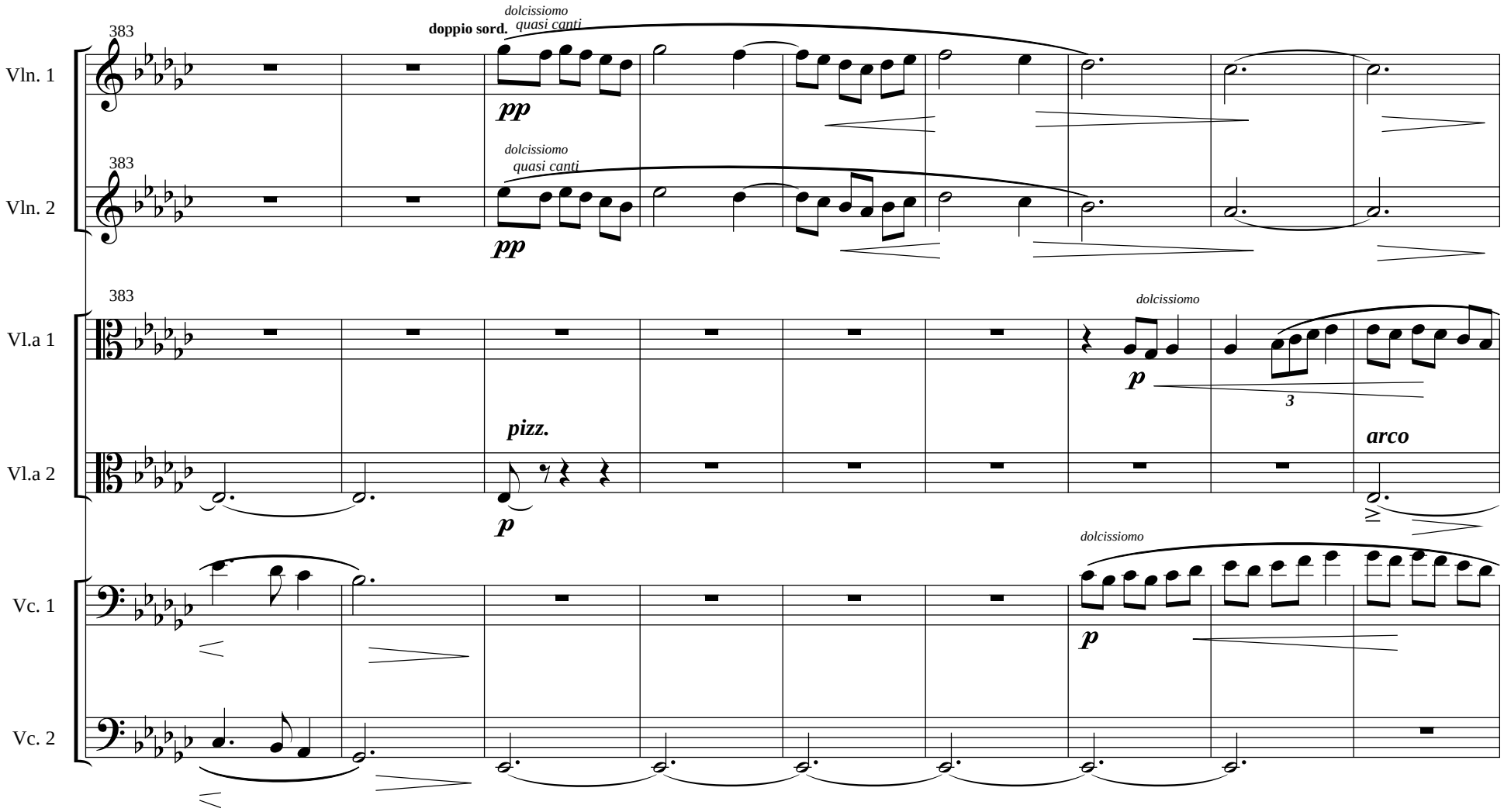
383
Vln. 1
doppio sord.
dolcissiomo
quasi canti
pp
383
Vln. 2
dolcissiomo
quasi canti
pp
383
Vl.a 1
dolcissiomo
p
3
Vl.a 2
pizz.
p
arco
Vc. 1
dolcissiomo
p
Vc. 2

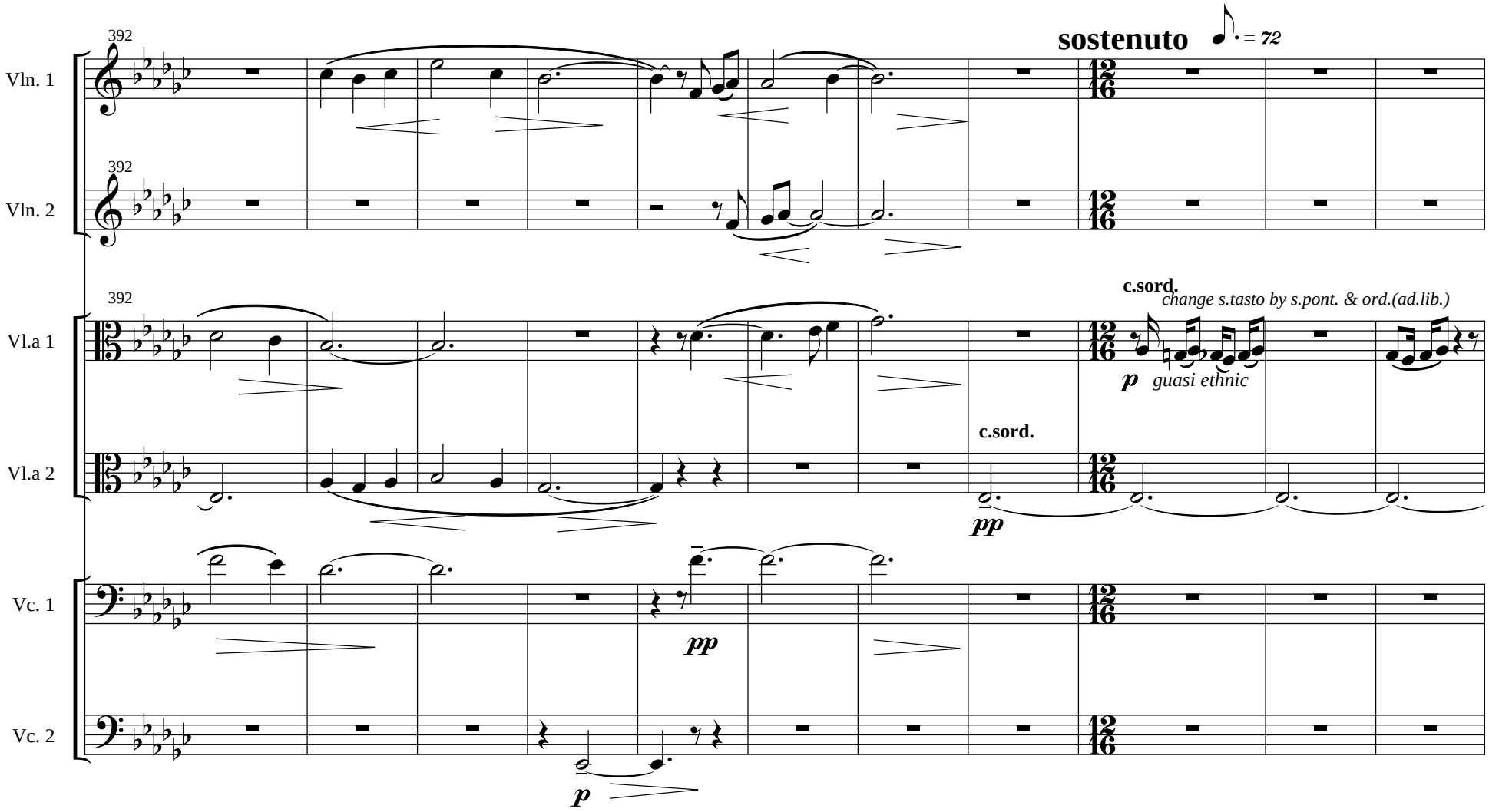
392
Vln. 1
392
Vln. 2
392
Vl.a 1
Vl.a 2
Vc. 1
Vc. 2
sostenuto
= 72
c.sord.
change s.tasto by s.pont. & ord.(ad.lib.)
p
guasi ethnic
c.sord.
pp
pp
p

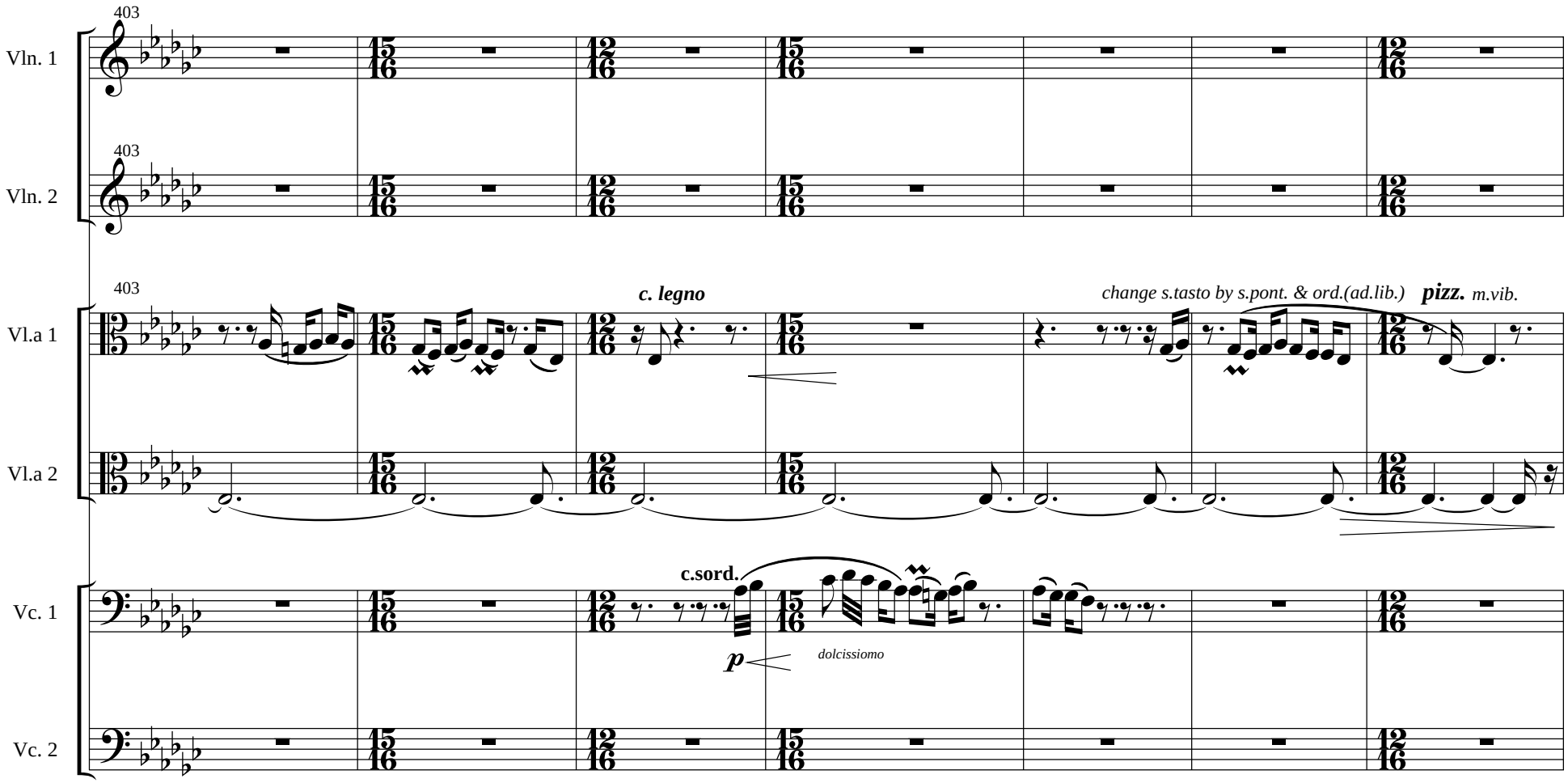
403
Vln. 1
403
Vln. 2
403
Vl.a 1
c. legno
change s.tasto by s.pont. & ord.(ad.lib.)
pizz.
m.vib.
Vl.a 2
c.sord.
Vc. 1
p
dolcissiomo
Vc. 2

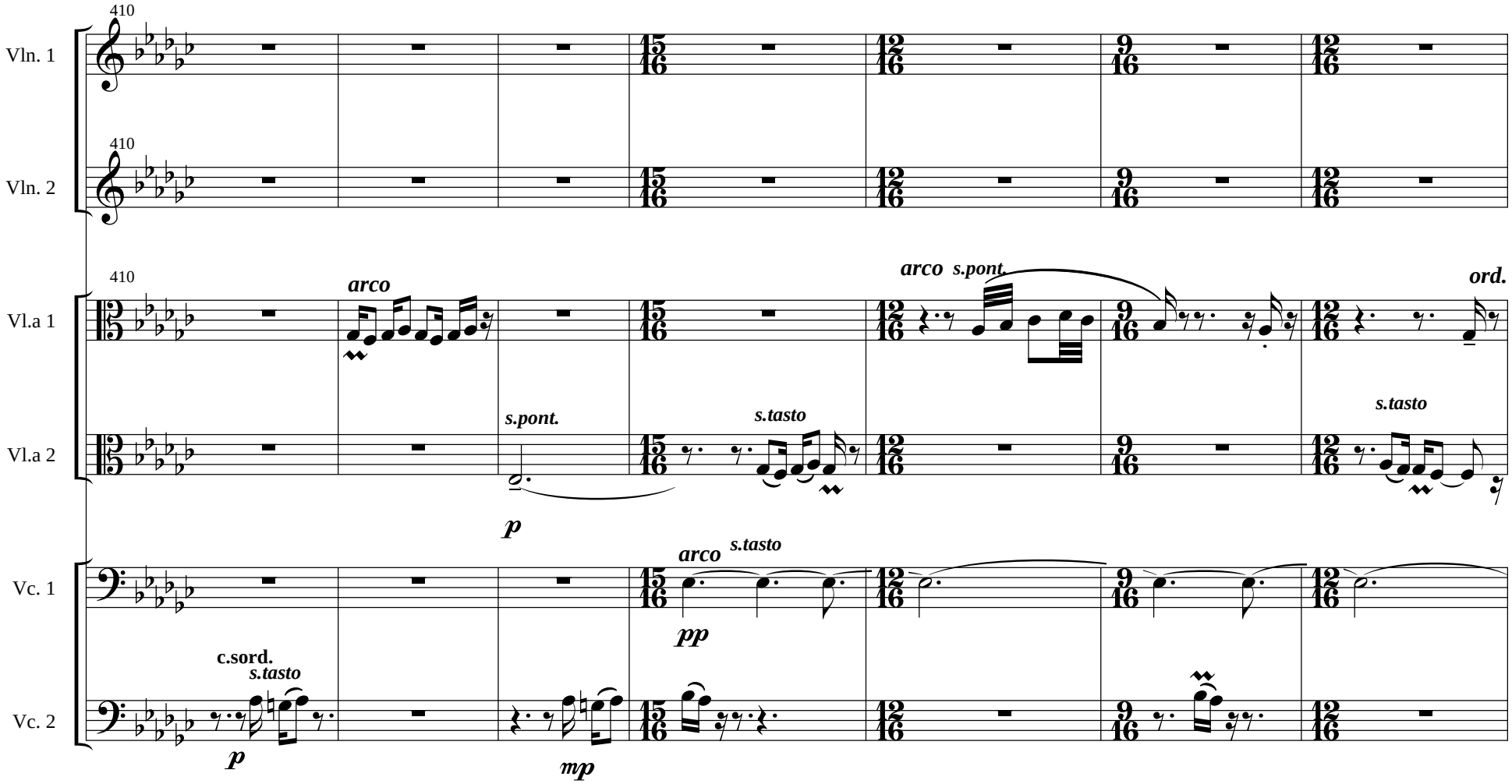
410
Vln. 1
410
Vln. 2
410
Vl.a 1
arco
arco
s.pont.
ord.
Vl.a 2
s.pont.
p
s.tasto
s.tasto
Vc. 1
arco
s.tasto
pp
Vc. 2
c.sord.
s.tasto
p
mp

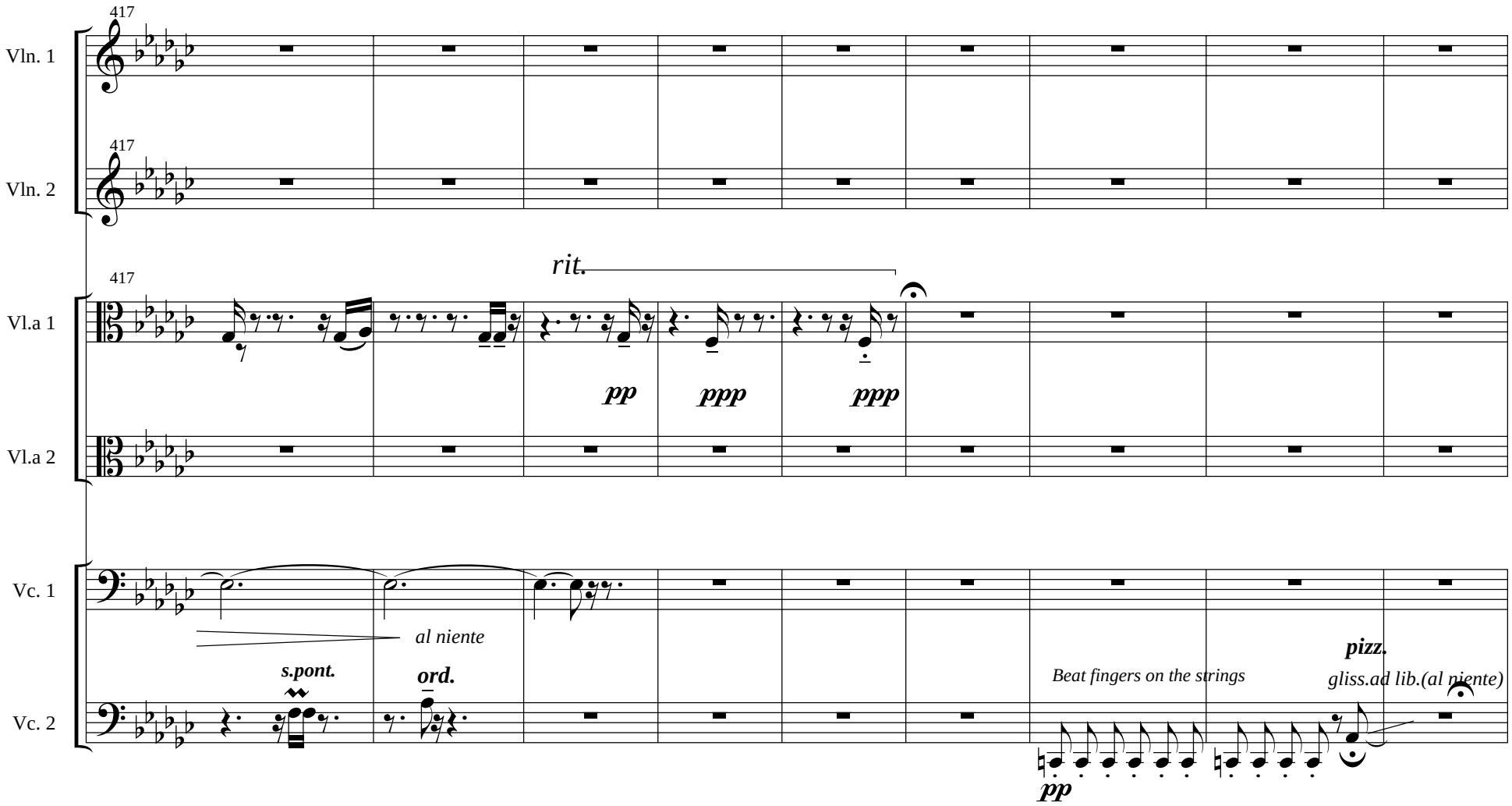
417
Vln. 1
417
Vln. 2
417
Vl.a 1
rit.
pp
ppp
ppp
Vl.a 2
Vc. 1
al niente
s.pont.
ord.
Beat fingers on the strings
pizz.
gliss.ad lib.(al niente)
Vc. 2
pp

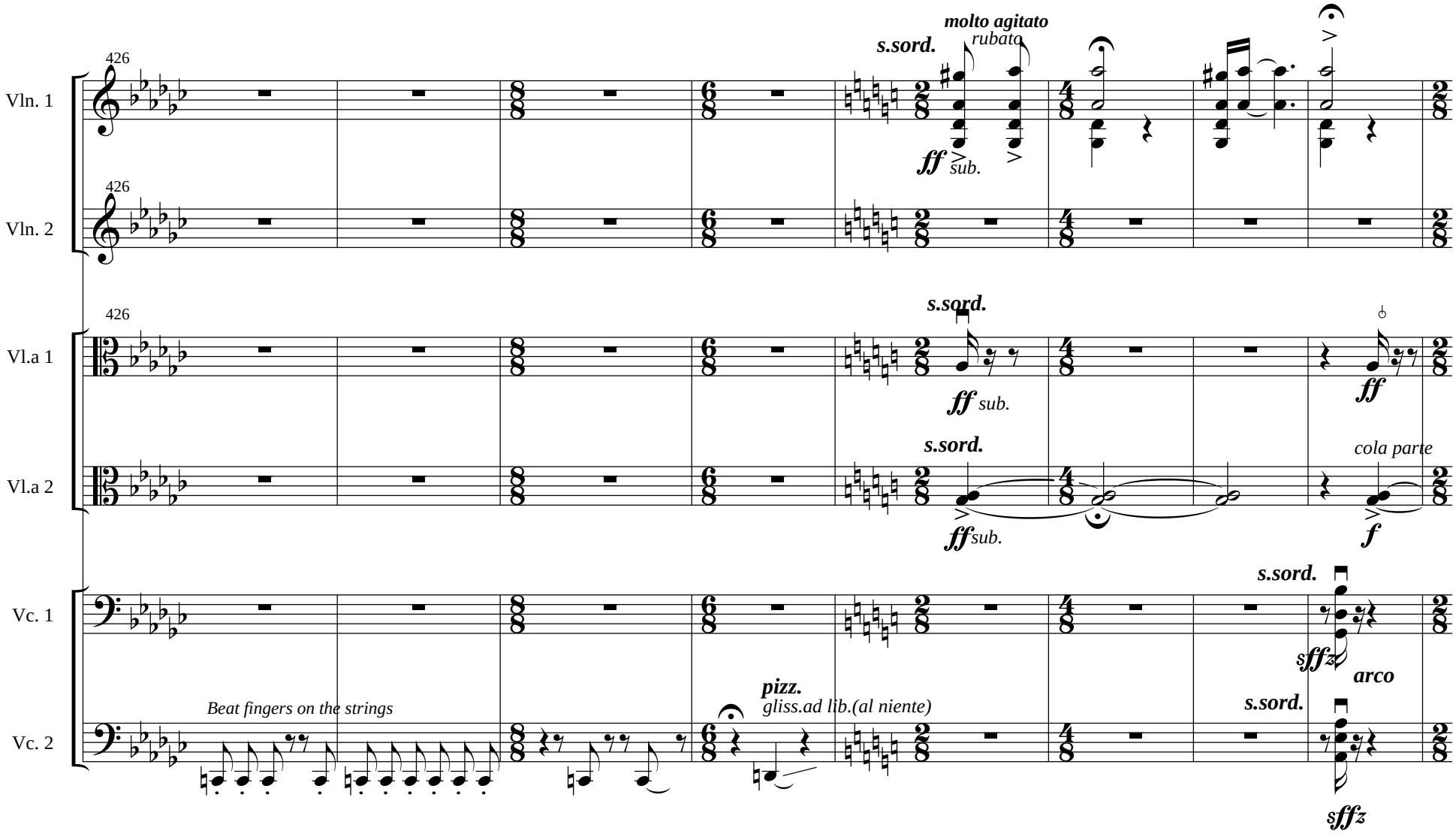
426
Vln. 1
Vln. 2
Vl.a 1
Vl.a 2
Vc. 1
Vc. 2
s.sord.
molto agitato
rubato
ff sub.
ff
cola parte
f
sffz
arco
Beat fingers on the strings
pizz.
gliss.ad lib.(al niente)

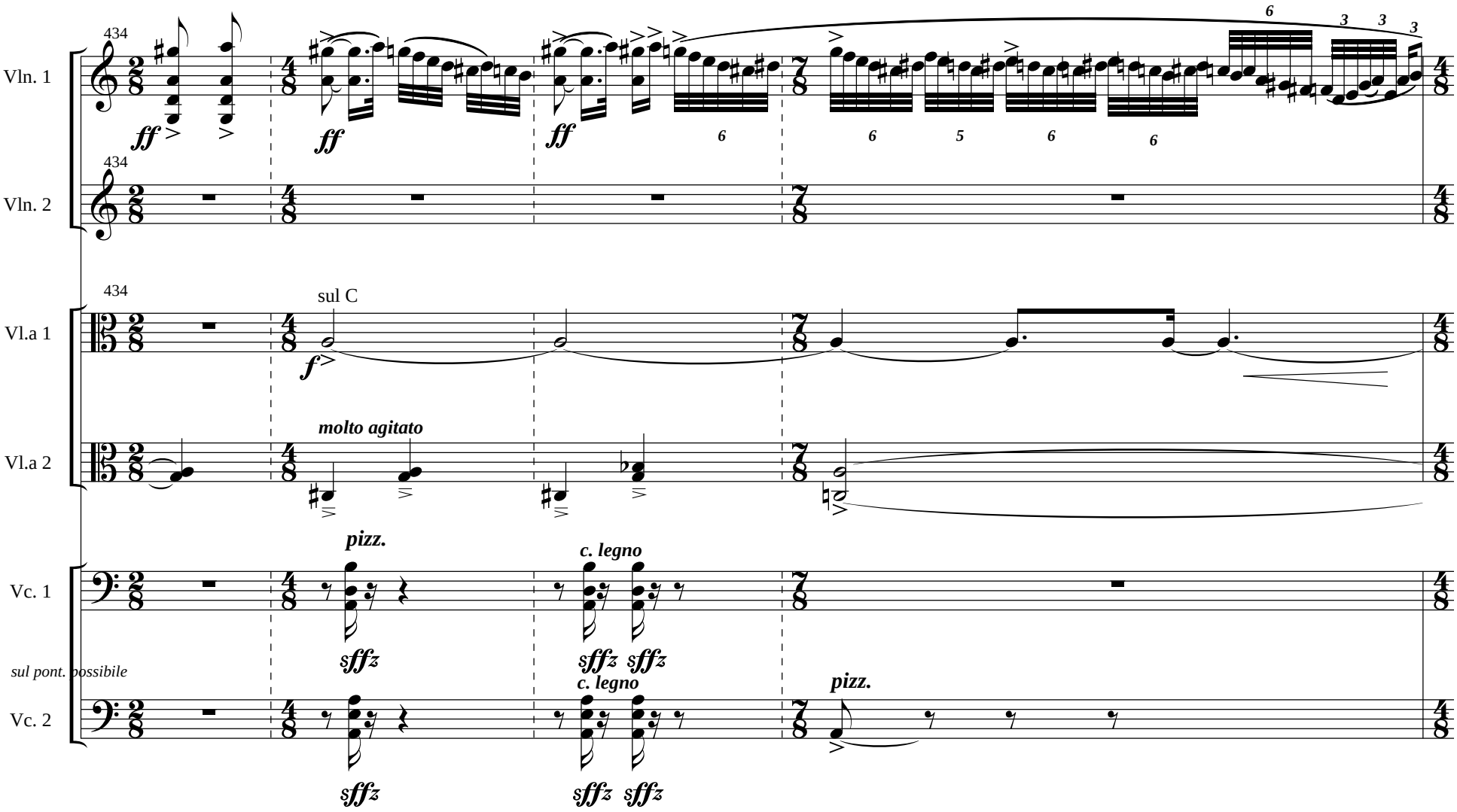
434
Vln. 1
ff
ff
ff
6
6
5
6
6
6
3
3
3
Vln. 2
Vl.a 1
sul C
f
Vl.a 2
molto agitato
Vc. 1
pizz.
sffz
c. legno
sffz
sffz
sul pont. possibile
Vc. 2
c. legno
pizz.
sffz
sffz
sffz

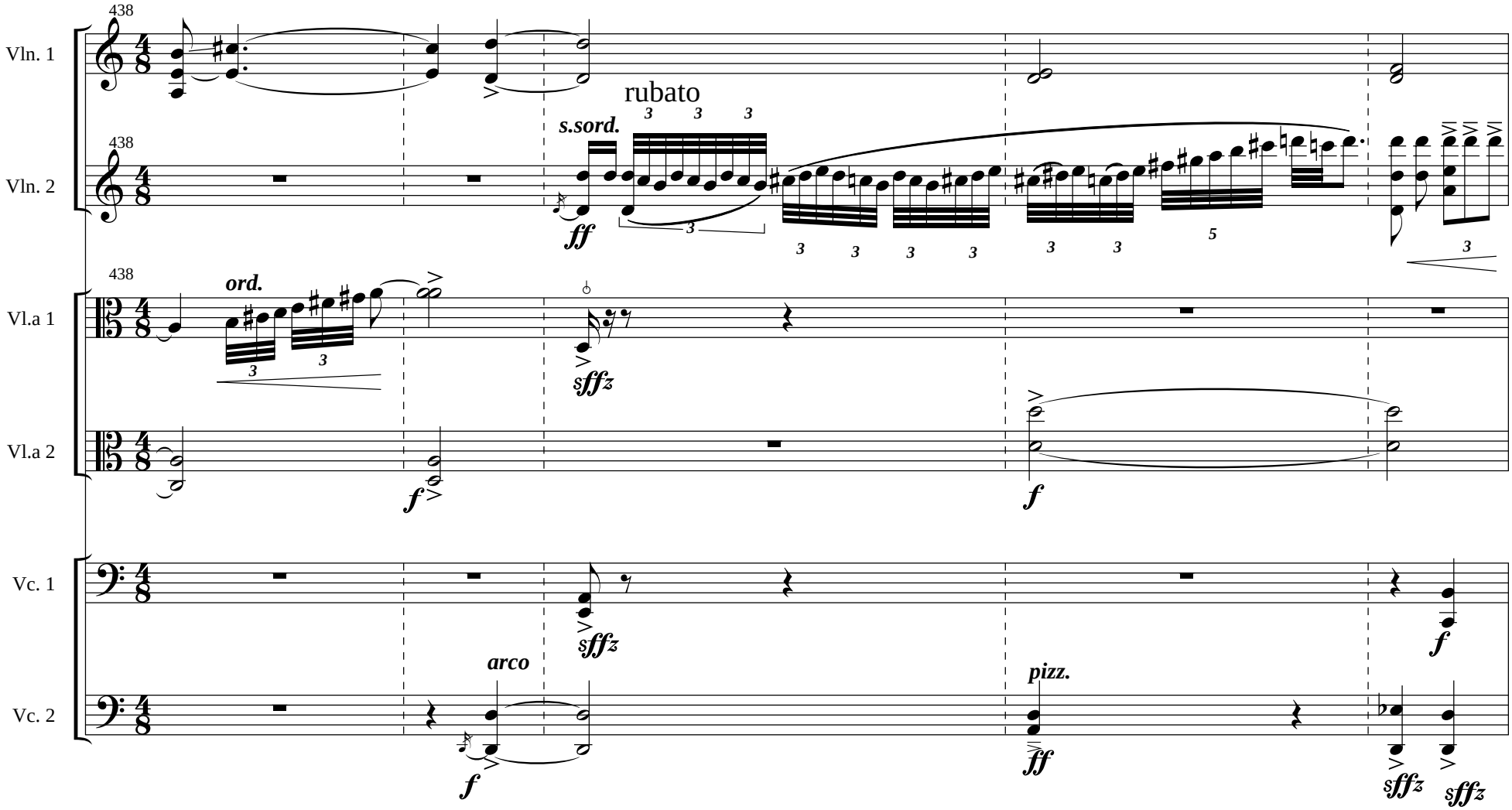
438
Vln. 1
Vln. 2
rubato
s.sord.
ff
ord.
sffz
f
Vl.a 1
Vl.a 2
Vc. 1
Vc. 2
arco
pizz.
ff

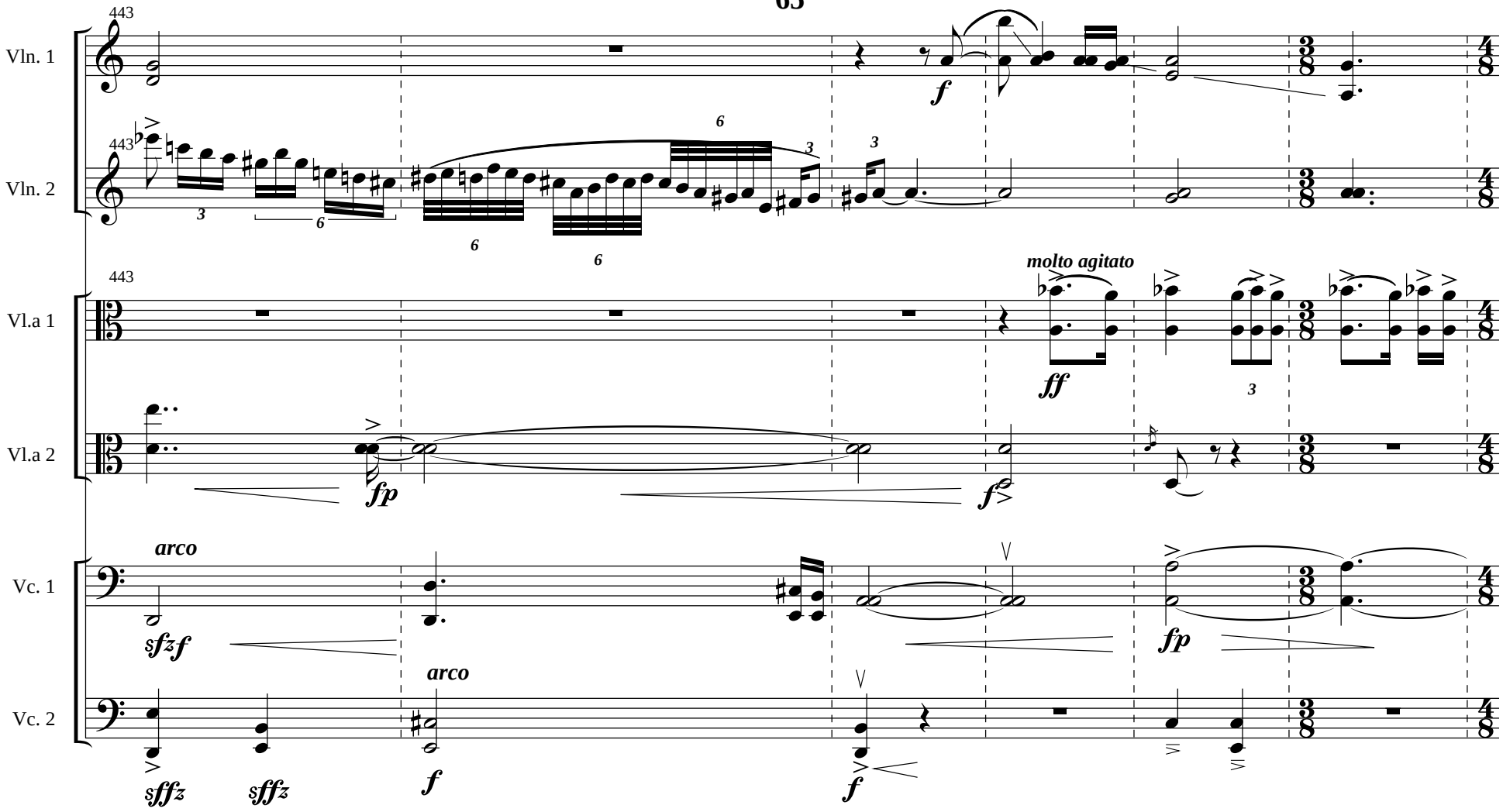
443
Vln. 1
Vln. 2
Vl.a 1
Vl.a 2
Vc. 1
Vc. 2
molto agitato
arco
arco

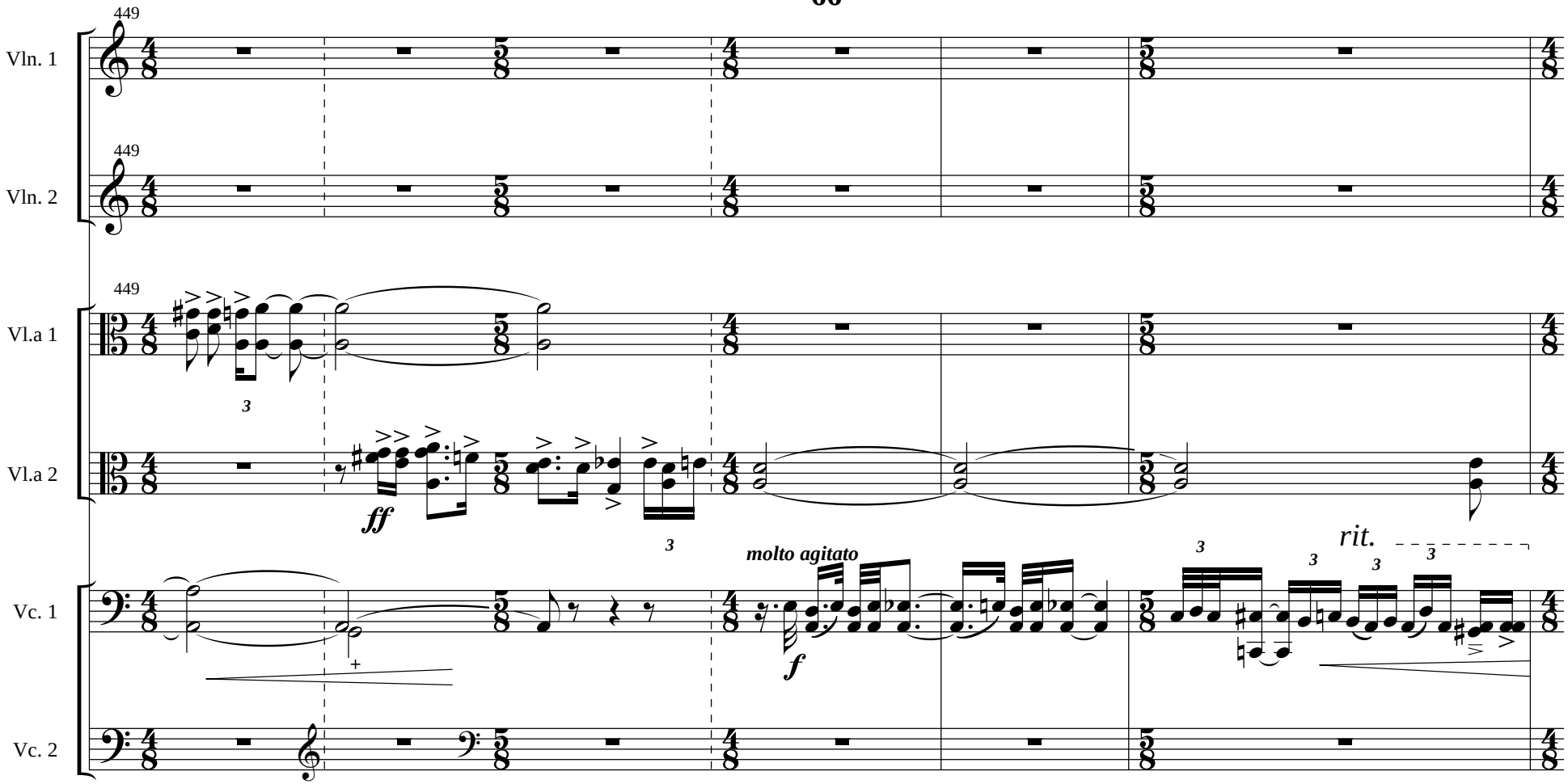
449
Vln. 1
449
Vln. 2
449
Vl.a 1
Vl.a 2
ff
molto agitato
f
rit.
Vc. 1
Vc. 2

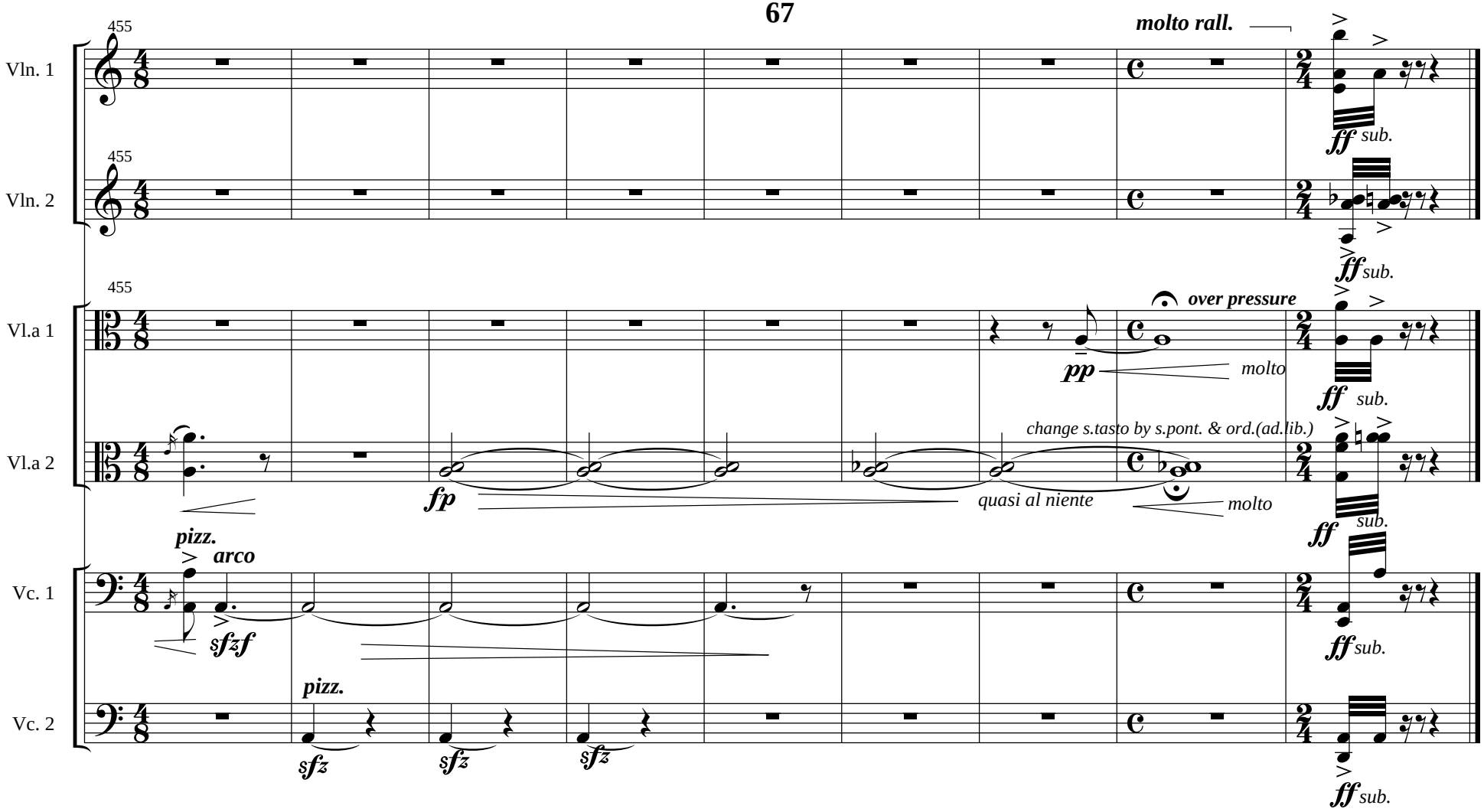
455
Vln. 1
molto rall.
ff sub.
Vln. 2
ff sub.
Vl.a 1
over pressure
pp
molto
ff sub.
Vl.a 2
change s.tasto by s.pont. & ord.(ad.lib.)
fp
quasi al niente
molto
ff sub.
Vc. 1
pizz.
arco
sfzf
ff sub.
Vc. 2
pizz.
sfz
sfz
sfz
ff sub.